WEATHER FORECAST

Victoria and Vicinity—Moderate south and west winds; generally fair; little change in temperature; probable showers.

Vancouver and Vicinity—Light to moderate shifting winds; cloudy and mild with probable showers.

The Daily Colonist.

(ESTABLISHED 1858)

COLONIST TELEPHONES

Advertising	Empire 4114
Business Office	Empire 4114
Circulation	Garden 1812
Job Printing	Garden 5241
Editorial Rooms	Empire 4111
Social Editor	Empire 3311

NO. 81—SEVENTY-NINTH YEAR | VICTORIA, BRITISH COLUMBIA, WEDNESDAY, MARCH 17, 1937 | FOURTEEN PAGES

CONSIDERS PROPOSAL School Board
Decides to Take No Stand on City Council Move for Inquiry — Page 3

CANADIANS TO COLLECT
Dominion Residents Draw Residual Prizes in Irish Sweepstake — Page 2

Tie With Maroons *CANADIENS TRIUMPH*
Gives Flying Frenchmen Sectional Honors in National League—Page 10

URGING OTTAWA TO ASSUME COMPLETE BURDEN OF RELIEF

City and Municipal Delegates Considering Proposal for "Strike Vote" Against Further Participation in Unemployment Aid—Problem Regarded as National in Scope

OTTAWA, March 16 (C).—Ways and means of persuading the Dominion Government to assume complete responsibility for unemployment relief, as an essentially national rather than municipal problem, were threshed out during the first day's session of the joint meeting of the Dominion Conference of Mayors and the Union of Canadian Municipalities which opened here today.

The municipalities were being driven steadily toward bankruptcy by present policies, delegates generally stated. Winnipeg would default in another year and Montreal was on the verge of "staggering."

NATIONAL IN SCOPE

Further Provincial aid was not the solution, because many Provinces were almost as badly off as the municipalities. Anyway, the problem was national in scope, could only be effectively met by national action, just as war debts had been, delegates said.

To impress the Dominion Government with the seriousness of the situation and the earnestness of similar resolutions which have been passed for the past two years, without result, a proposal was laid before the conference for a "strike vote" of all municipalities across Canada before September 1, 1937, against further participation in unemployment relief.

SUGGESTS REFERENDUM

The plan, proposed by Alderman E. D. Honeyman, of Winnipeg, was for a nation-wide referendum in all municipalities on the desirability of the Dominion assuming full responsibility for relief. If that was desirable the municipalities would then vote to engage in a "sit-down strike" against further participation in a burden which was primarily a national problem.

MAKES ATTACK ON GOVERNMENT

Social Crediter Displeased Because Principles Not Introduced

EDMONTON, March 16 (C).—A. L. Blue, Social Credit member for Ribstone, today made his second attack on the Aberhart Government in ten days, shattering the otherwise calm of a budget debate in the Legislature.

"I have thought that before a somewhat orthodox budget would have been brought into this assembly for consideration, this Social Credit Government would have explored every angle and avenue to find ways and means to incorporate into this budget some form of new economics that would give relief to our poverty-stricken citizens," he said.

"A technical adviser or expert of national repute should have been here to help line up this budget along Social Credit lines, just as a year ago a banking and financial expert was called here to help with a strictly orthodox financial budget.

NO SOCIAL CREDIT

"I cannot agree with this budget being brought in at this time, as I maintain the Social Credit principles are not in evidence, not incorporated within the budget. Further taxation and other measures that reduce the buying power of the public will be necessary as it stands. A plan for Social Credit should be our first consideration and our first duty."

Meanwhile, rumors were current that W. J. Lampley (S.C., Peace River) may resign his seat because Social Credit has not been established in Alberta in eighteen months. He said anything he had to announce along this line would be declared on the floor of the House, "although I don't think that anyone can say I am satisfied with what has been done."

Stunt on Skates Has Fatal Result

TORONTO, March 16 (C). — Eric Chadwick, sixteen, Scout leader, died today of a fractured skull, suffered last night at an outdoor skating rink. Police disclosed the boy fell while attempting to hurdle a four-foot rope while on skates.

PAGE DIRECTORY

Comics	Page 11
Culbertson on Bridge	Page 4
Editorials	Page 4
Jane Dixon	Page 13
"Playgirl"	Page 13
Radio Programmes	Page 6
Shipping and Travel	Page 9
Social Notes	Page 8
Sport	Page 10
Theatres	Page 5
Women's Clubs	Page 7

NEW NATION ESTABLISHED

Mongokuo Is Latest Puppet State Reported Set Up In Northern Chahar

KALGAN, Chahar Province, China, March 16 (AP). — Establishment of a new Japanese-dominated state, Mongokuo, modeled after adjoining Manchukuo, was reported today from the snowy wastes of Northern Chahar, where live descendants of the famous Mongol Khans.

Rebellious Prince Teh Wang set up a new nation, with the aid of Japanese military advisers, unconfirmed reports brought to this last outpost of Chinese influence said, precipitating possible threats of a new war between Japan and China.

MAY BRING CRISIS

Alleged establishment of a new puppet state, wedged between Manchukuo and Suiyan Province and extending to within twenty miles of Kalgan, might bring a new crisis in Suiyan, where Japanese penetration was halted decisively late last year.

Seething with uncertainty, Kalgan was shocked by the reports, carried by missionaries from Northern Chahar. War dangers previously had been believed lessened by withdrawals of Japanese militarists.

Prince Teh long had opposed the Nanking Government but his submission to Japanese influence was said to have cost him the support of his peoples.

The Northern Chahar advices declared Teh had formed a government. Collection of customs duties already has started, the reports said.

Western borders of the new state coincide with the bristling Suiyan frontier, where defences have been strengthened in the four months since Chinese troops administered defeat to Prince Teh and his irregular Mongol and Manchukuoan forces allegedly trained by Japanese officers.

POLICE CLOSE RELIEF OFFICE

Quebec Provincial Officers Seize Documents in Montreal Headquarters

MONTREAL, March 16 (C).—Montreal civic executives hurried tonight to Quebec to confer with Premier Duplessis on his administration's sudden seizure today of the city's unemployment relief commission office.

Without warning, Provincial officers took possession of the relief office, ousting departmental heads and seizing all books and documents, on orders from the Quebec Government. In Quebec, Premier Duplessis said the move was a step in an inquiry that already had revealed "ruinous and intolerable abuses."

It came while Montreal City itself was launching an investigation into the commission, headed by Brig.-Gen. E. deB. Panet. The investigating committee of city councillors and citizens was to have held its first sitting today.

STRIKES IN DETROIT HOTELS TERMINATED

DETROIT, March 16 (C).—Quick settlement of strikes resulted in the reopening of Detroit's four largest hotels tonight. Governor Frank Murphy of Michigan announced termination of the employees' walkouts.

During the day guests at the various hotels were faced with the problem of walking up and down numerous flights of stairs in the hotels ranging from fifteen to twenty-five stories, or carrying their own luggage downstairs if they wished to vac

Deepening of Outer Harbor Suggested

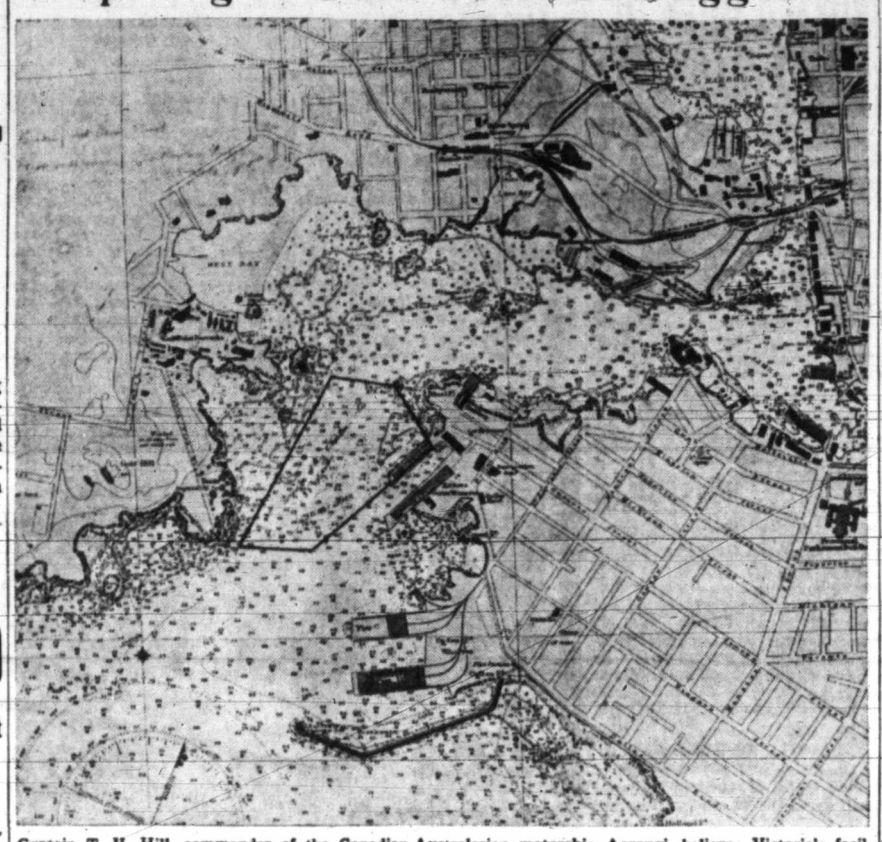

Captain T. V. Hill, commander of the Canadian-Australasian motorship Aorangi, believes Victoria's facilities for docking deep-sea vessels could be greatly improved by dredging an area in the mouth of the harbor to a uniform depth. It would be of great help to a skipper when the wind is blowing from certain directions to know that by dropping an anchor in time, danger of damage would be averted. He furnished the accompanying sketch, showing what, in his opinion, should be done.

Pensions for the Blind At Age of Forty Given Quick Passage by House

Scheme Will Be Joint Undertaking Between Dominion And Provinces

BENNETT DISCUSSES OLD AGE PENSIONS

OTTAWA, March 16 (C).—Pensions for the blind received final approval in the House of Commons tonight. In one sitting the bill to amend the Old Age Pensions Act in such a way as to make old age pensions available to blind persons at the age of forty received second and third readings and was sent to the Senate.

Finance Minister C. A. Dunning, piloting the measure, said he was anxious to get it through, so action on it might be taken by the Provincial Legislatures now in session. The pension scheme is an undertaking of the Dominion and provinces, the Dominion contributing 75 per cent of the cost of pensions and the provinces 25 per cent for the administration.

No opposition met the proposal to

Continued on Page 2, Column 3

Window Cleaner Strikes Woman in Plunge From Second Story

VANCOUVER, March 16 (C).—Albert Dennis, window cleaner, who plunged from the second-story window of a downtown building today and struck a woman on the sidewalk, regained consciousness in hospital tonight and was reported in a "fairly good" condition. He is suffering from head injuries. He struck the guy-wire of a sign in his fall.

Mrs. P. J. Strome was knocked unconscious when Dennis struck her and was taken to hospital with a spinal injury. Her condition was reported as fair.

Army of Highest Efficiency Must Be Always Ready

Secretary of War Tells House of Need for Expeditionary Force Equipped and Prepared for Instant Dispatch Anywhere—Making British Service More Attractive to Recruits

LONDON, March 16 (C).—"We must maintain at all times an expeditionary force equipped to the highest point of efficiency, ready at the shortest notice to proceed to any corner of the earth," Alfred Duff Cooper, Secretary for War, told the House of Commons today.

Plans to make the army more attractive to the recruit were announced by Duff Cooper as he discussed the army estimates calling for expenditure of £82,174,000 ($410,870,000) for 1937, and increase of £26,293,000 ($131,465,000) over 1936.

THE MAJOR INTEREST

The major interest of the Empire was the preservation of peace and for that preservation the British Army stood, he said. "It is our duty and our endeavor, in a world that daily grows more dangerous, so to equip and prepare the British Army that it may continue to fulfill this function and render this service to mankind."

Possible opponents in such expeditions as Britain might be called upon to undertake might be power-

Continued on Page 2, Column 4

NEW CRISIS IN NON-AID PLANS

Russia Refuses to Discuss Indirect Intervention—France Demands Action

(Copyright, 1937, by Havas News Agency)

LONDON, March 16 (C).—The twenty-seven-nation "hands off Spain" committee was in the midst of a new crisis tonight as a result of refusal by the Soviet Union to discuss indirect intervention in the Spanish civil war.

The situation was further complicated authoritative sources declared, by a demand of the French Government that the neutrality body take steps in connection with reports 35,000 Italian troops recently went to Spain in violation of the neutrality agreement.

The British Government was understood to have said confirmation of the Italian move was lacking and that action by the committee therefore should be delayed pending an investigation.

Delegates of Germany and Italy announced opposition to committee discussion of withdrawal of foreign volunteers now fighting in Spain.

Robbery at Penitentiary Is Reported

NEW WESTMINSTER, March 16 (C).—An outbuilding at the British Columbia Penitentiary here was broken into and looted of medical supplies and several surgical instruments, police reported tonight.

Value of the stolen articles was small, totaling about $70.

The building is in the penitentiary ground surrounded by a thirty-foot high cement wall.

TWO SENTENCED FOR CONSPIRING

Men Convicted of Attempting Bunco Fraud of Prairie Farmer

VANCOUVER, March 16 (C).—Mike Fridel and R. D. Parker, alias Jack Manning, were convicted in County Court today of conspiracy to defraud a Prince Albert, Sask., farmer of $2,000 in a "wallet-race track" bunco game. William Hickinson was the intended victim.

Judge J. C. Lennox sentenced Parker to four years and Fridel to two years, both with hard labor.

Hickinson testified he met Fridel here last December and went to Victoria with him, where they found a wallet containing $50 and a surety bond made out in Parker's name. They returned the wallet to Parker, who gave them money as a reward and offered a horse race tip.

BIG "WINNINGS" REPORTED

Hickinson said they started betting on horse races and after several minor winnings plunged on a horse that supposedly returned the trio $40,000.

A man named Cohen appeared with a suitcase supposed to contain the winnings, Hickinson stated, but refused to hand over the money until $19,000 in cash had been produced to cover a "credit slip," Parker's contribution to the bet.

Hickinson said he returned to Prince Albert to raise $2,000 of the needed money by mortgaging his farm. Police in the Prairie city informed authorities here, who arrested Fridel and Parker.

SIX KILLED AND HUNDREDS IN HOSPITAL AFTER RIOT

Battle Rages Half Night Outside Gates of Paris Between Communists and Their Political Foes and Government Forces—Crowd of Six to Seven Thousand in Demonstration

Scarred Town Hall of Clichy In Centre of the Battlefield

PARIS, March 17 (AP).—Bloody rioting, which was feared to have cost at least six lives in a Paris suburb and sent nearly 300 injured persons to hospitals early today, threatened a break in the Government of Premier Leon Blum. Communist masses fought their Rightist political foes, Government guards and police in the workers' stronghold of Clichy, just outside the gates of Paris, in a deadly battle which began last night and ended early this morning.

It was the worst rioting the capital has seen since the "bloody Tuesday" of February 6, 1934, and observers said they believed the fate of the Popular Front Government of Premier Blum was in the balance.

SIX ARE DEAD

Authorities of the Beaujon Hospital, which treated most of the casualties, said four civilians and two policemen were dead.

The rioting flared forth following the attempt of thousands of Leftists to prevent members of the French Social Party (formerly the Croix de Feu) to hold a meeting in a Clichy motion picture theatre to view a picture named "Battle."

The Communists did not evacuate the central square of Clichy until 1:15 a.m., leaving the town hall in the centre of the battlefield scarred

Continued on Page 2, Column 3

Old Razor Blades Have No Place in Four-Year Plan

BERLIN, March 16 (AP).—Old razor blades, it was decreed today, have no legitimate place in Germany's four-year plan. Attempts to collect them cause more cuts and irritation than the steel they contain is worth, the Government said in a communique.

DEATH CALLS STATESMAN

Heart Attack Ends Brilliant Career of Sir Austen Chamberlain

LONDON, March 16 (C). — Sir Austen Chamberlain, whose career as Foreign Secretary culminated in the Locarno pact of 1935, died suddenly tonight of a heart attack. Aged seventy-three, he was one of Britain's outstanding statesmen of this century.

Doyen of the Conservative elder statesmen in the House of Commons, he was Chancellor of the Exchequer twice, Secretary of State for Foreign Affairs and Secretary of State for India, as well as a member of the Great War Cabinet.

A FAMOUS FAMILY

He was the elder son of Joseph Chamberlain, the great Imperialist, and a half-brother of Neville Chamberlain, present Chancellor of the Exchequer. Recently his voice had been little heard and his place in the public eye was overshadowed by the prominence of his half-brother, often referred to as the next Prime Minister of Great Britain.

But a decade ago Austen Chamberlain's tall figure, his monocle flashing, was one of the most powerful in Europe.

He was created a Knight of the Garter by the late King George V for his work at Locarno, from which emerged the pacts that for more than ten years guaranteed the peace of Western Europe and were finally terminated when Hitler sent his troops into the demilitarized Rhineland.

UNIQUE DISTINCTION

He was the only commoner ever to receive a Garter knighthood, and it is understood only his desire to remain in the House of Commons, where the Chamberlain family has long been a force, prevented him from receiving a peerage.

He died suddenly as the heart

Continued on Page 2, Column 4

Shamrocks Scarce for St. Patrick

DUBLIN, March 16 (AP).—Dublin celebrates St. Patrick's Day tomorrow, but without the benefit of enough shamrocks. A heavy blizzard left hundreds of acres of the little green plants buried under snow, causing a near-famine.

Nevertheless, there'll be enough green things at least to confuse the eye, and plenty of fun, but it will be a dry, dry day.

There will be a big military parade, sports, dancing, singing, dinners and revelry—but no liquor will be sold tomorrow.

Brilliant Career Has Reached Its End

SIR AUSTEN CHAMBERLAIN

DISTINGUISHED statesman and author of Locarno pacts, who has succumbed to a heart attack at the age of seventy-three.

NOTED LAWYER DIES IN QUEBEC

J. N. Greenshields Gained Prominence by Defence Of Riel in 1885

DANVILLE, Que., March 16 (C).—James Naismith Greenshields, K.C., eighty-four, noted Canadian criminal lawyer, who defended Louis Riel against high treason charges in 1885, died at home here today.

The native of Danville, who was called to the Quebec bar in 1877, after graduating from McGill University, first gained prominence for his defence of the rebellion leader, tried at Regina.

IN FAMOUS TRIALS

Later his career before the bar saw him in a leading role in a dozen or more famous Canadian trials. He was prosecuting attorney in the noted Grand Trunk Railway robbery trial and counsel for the liquidators against directors of the Exchange Bank.

Before his retirement some years ago, Mr. Greenshields was prominent in financial circles. He was a member of the firm Greenshields, Greenshields and Languedoc; president of the Quebec Savings & Trust Company and of the Travellers' Life Assurance Company.

Chief Justice R. A. E. Greenshields, of the Quebec Supreme Court, is a brother.

PLANES ACTIVE IN SPANISH WAR

Loyalist Aviators in Mass Offensive—Aerial Battles In Many Sectors

MADRID, March 16 (AP). — Fifty Government planes, in a mass offensive against insurgent-held Brihuega, dropped 760 bombs in a daring aerial battle today, Madrid defence officials announced.

Five insurgent planes were shot down and one Government plane crashed in the battle over the sector forty-four miles northeast of Madrid. Insurgent ground losses in the Brihuega area were reported heavy.

MUCH AIR FIGHTING

There were aerial fights at many other points in the northeastern sector.

Government reports said Madrid's planes dropped 100 bombs and fired 5,000 machine gun bullets at insurgent positions near Ledanca and Almadrones, northeast of Guadalajara.

Insurgent raiding planes bombed Alcala de Henares, twenty miles northeast of Madrid, Guadalajara and even Madrid itself. In a dogfight at Alcala de Henares, two insurgent ships shot down were found to be of Italian manufacture, the Madrid defence command said.

At Canillejas, five miles north of Madrid, ten persons were reported killed and thirty-six injured by insurgent bombs.

BARCELONA BOMBED

Far to the east, five insurgent craft bombed the port of Barcelona, killing at least seven persons and injuring thirty-four. The planes dropped 100 and 200-pound bombs, one exploding near the prow of a French warship.

Insurgents holding Brihuego, which they snatched in a recent offensive, appeared in a precarious position. Government troops were reported to have advanced at several points.

Advocates Removal Of Shipping Hazards In Mouth of Harbor

Capt. T. V. Hill, Veteran Commander of Aorangi, Suggests Dredging and Rock Removal to Make Docking of Liners Safer

DISCUSSING the possibility of larger ships for the Canadian-Australasian run when he arrived here last Friday morning from the South Seas, Captain T. V. Hill, veteran commander of the motorship Aorangi, suggested that it would help masters and pilots a lot if some improvements were carried out in the mouth of Victoria harbor near Rithet Piers.

To illustrate what he meant, Captain Hill took an Admiralty chart and outlined an area which he thought should be deepened to a uniform depth of thirty-five feet at low water.

Explaining why he thought this should be done, Captain Hill stated that when a ship was making for a berth alongside Rithet's No. 2 Pier, she was necessarily traveling at her slowest possible speed. With the wind blowing from the southeast or the tide setting strong across the harbor mouth, it was sometimes a ticklish job to get alongside at the first attempt, as the ship was more or less at the mercy of wind or tide for the time being.

If, when in this position, the ship could drop an anchor and swing

Continued on Page 2, Column 3

LADY ROTHERMERE CALLED BY DEATH

British Publishing Magnate Is Bereaved After Over Forty Years' Married Life

MONTE CARLO, March 16 (CP-Havas). — Viscountess Rothermere, wife of the noted British publisher, died here today.

As Mary Lilian Share she became Rothermere's wife in 1893 while he was little known. With him she rose to the peerage. Lord Rothermere and a son, Esmond Cecil Harmsworth, survive.

Lord Rothermere's London newspapers include The Daily Mail, Daily Mirror, Evening News and Sunday Dispatch. He also controls many provincial journals. He is widely interested in newsprint companies and has frequently visited Canada.

He is a younger brother of the late Lord Northcliffe, whom he succeeded as head of the huge publishing venture.

RAY'S

WEDNESDAY SPECIALS

Your Cash Will Buy More and Your Scrip Will Go Farther at RAY'S

MEAT DEPT.

Veal Roast, Shoulders Lamb, lb. 15¢
ROUND STEAK SIRLOIN STEAK, lb. 17¢
Blade Beef Roast, lb. 11¢
Small Round Bone Roast, lb. 12¢
Tender Pot Roast, lb. 10¢
Liver, Hearts, lb. 4c
SAUSAGE MEAT, HAMBURGER, lb. 6¢
Alberta Turkeys, lb. 28¢
Fresh Fowl, lb. 20¢
Roasting Chicken, lb. 25¢
SMOKED SHOULDERS, picnic style, lb. 15¢
Choice Back Bacon, lb. 28¢
COTTAGE ROLLS, mild cured, lb. 21¢
Sliced Side Bacon, lb. 24¢
Sliced Back Bacon, lb. 30¢

FISH DEPT.

B.C. Haddies, Fresh Whiting Fillets, Fresh Lemon Soles, Fresh Skate 11¢ LB.
FRESH WHOLE WHITING, lb. 5¢

GROCERY DEPT.

EGGS Per doz. 23¢ Grade A Large
Shredded Wheat, Red Plums, 2's 2 for 19¢
Dole's Pineapple Juice, 1's, Pure Olive Oil, 2-oz. bottle
SPERRY PANCAKE FLOUR, pkg. 15¢
OLD CITY MAPLE SYRUP, 13-oz. bottle 16¢
LIBBY'S TOMATO JUICE, 14¼-oz. tin (Limit 2) 6½¢
Nabob Pumpkin, 2½'s, Nabob Peas and Carrots, 2's, K.D. Dog Food, Best Yet Dog Food 2 for 17¢
JELL-O, assorted (limit 4) 2 for 9¢
Horne's Lemon Extract, 2-oz. 2 for, Aylmer Pork and Beans, 7½-oz. 2 for, Chore Scrubs, 3 for, Nugget Shoe Polish, 1 for, Carbolic Soap, 3 for, Ivory Guest Soap, 2 for 9c
EVAPORATED MILK 2 tins 19¢
MAYPOLE TEA, lb. 33¢
O.K. COFFEE, lb. 20¢
O-SOGOOD COFFEE, lb. 23¢
BUTTER 3 lbs. 88¢
Per lb. 30¢
Danish Blue Cheese, lb. 45¢

DELICATESSEN

BOILED HAM, lb. 41¢
BOLOGNA, lb. 15¢
VEAL LOAF, lb. 25¢
SWEET MIXED PICKLES, pt. 15¢
NAVEL ORANGES Per doz. 19¢ 3 doz. 55¢
Early Surprise Potatoes, for seed 7 lbs. 25¢
RHUBARB, Fresh, No. 1 3 lbs. 17¢
Fresh Spinach, 2 lbs. 19¢
Hard Green Cabbage, lb. 5¢

DRUG DEPT.

A.S.A. TABLETS, bottle of 100. Special 33¢
LARGE LINEN WRITING TABLETS. Special 8¢
TOOTH BRUSHES. Cellophane wrapped. Extra good. Each 6¢
JIFFY PAPER TOWELS, with metal holder. Complete 13¢
PURE CAMPHORATED OIL, 2-oz. bottle. Special 7¢

CANDY DEPARTMENT

BUTTERSCOTCH, PEACH STONE, CLEAR FRUITS 15¢ LB.
PEPPERMINT PATTIES, lb. 22¢
ROYAL FAMILY CORONATION YEAR BOOK 15¢
Other Coronation Record Numbers

MIMEOGRAPHING
BOOKKEEPING
TYPEWRITING
TYE & RAWSON, Secretarial Service
501 Central Bldg. Phone G 1825

NEW YORK, March 16 (AP).—Rear Admiral Richmond P. Hobson, sixty-six, United States Navy Spanish-American War naval hero, died of a heart attack at his home today.

Two Canadians Will Receive Large Sums From Hospital Draw

Dominion Residents Lucky Enough to Get in on Residual Prize List With Tickets Worth $31,115—Seven Go to U.S. Citizens

DUBLIN, March 16 (?).—Two Canadians today drew cash prizes of $31,115 each as the Irish Hospital Sweepstake draw continued. The residual prizes went to "New Snow Joe Ballah," with ticket NM77276, and to "Fortunate," with ticket ES18482.

Only the noms-de-plume of the Canadian winners were given out. Yesterday, the first day of the draw, sixty-five Canadians drew horses, worth at least $3,000 each, whether they start or not, and a lot more if they finish first, second or third in Friday's Grand National Steeplechase at Liverpool.

Besides the two residual prizes drawn by Canadians, seven went to the United States and one to Europe.

Sixteen hundred consolation prizes of $500 each were also drawn, and a Canadian, "Ringworm," with ticket QN29503, was the first out of the big drum.

Other winners of $500 consolation awards:

"Dumbell," BR58417.
"Ave Smacke," LD89144.
"Santa Claus," PM03014.
"Prince Pagan," DIP12404.
"I Need It," MB34407.
"296 D," RQ82437.
"In the Bank," N54514.
"Help," BN80526.
"Hard Luck Harry," RM76619.
"Bonzo," NL80275.
"This Time," RK41710.
"Elloaldo," PS10003.
"George Burt," DA87683.
"Luck Man," HJ17384.
"Rekab," ZD75868.
"Naiomi," PW80018.
"Rusy," QH29182.
"Railings," BT16158.
"Sure Thing," DW52145.
"Jake," NN26235.
"Come Left," BB24025.
"Tickvo," LB29430.
"Mary," HJ57162.
"Surprise," ZM85355.
"Luck Winner," NV54582.
"Just Once," ES19398.
"Scottys," DJ07197.
"I Need the Money," AQ81865.
"Try Again," XB70063.
"Pop Eye," BH20326.
"Vet Can," ZD90173.
"Moke," PW72172.
"Silver Tit," CE77447.
"Wide Awake," BA56808.
"Atwater," AV66645.
"Just Luck," BK18500.
"Mrs. Oxo," PZ29552.
"Holiday Funds," HD19140.
"Cycle," BT57636.
"Baby Point," BK08998.
"This Time Eh!" NJ70878.
"Hans Lensen," BP20085.
"No Luck," NT75082.
"Strickland," SA54628.
"Leab Lass," LA89995.
"A Coupla Mutts," LW27851.
"Bad Luck," QW75978.
"Lucky Slade," NQ79785.
"Last Chance," MH85686.
"Never Hit Yet," DD15681.
"Hopeful," BA16563.
"Hugh McKinlay," HS28998.
"Sox," BE16273.
"Monk," CL22863.
"Isaac Mann," BB90938.
"Last One," BB17832.
"Lucky Strike," RN38375.
"Opportunity No Two," RQ37046.
"Snowbound," NP74805.
"Bunty," LD89100.
"Come On Sumpin," CA7721.
"Try Again," BD57381.
"Rueb N French," DQ75818.
"21 Years Olds," RV41852.
"Two Fifty Shot," AV68401.
"Jim," MX30717.
"Knarf," C09304.
"Cameo," RC41787.
"Donana," RP41637.
"Xandra," BT10777.
"Teregram," CH40700.

Every Suit
deserves a new Blouse. Tailored and dressy styles, just received. Long or short sleeves.
$2.50 to $4.95
Scurrah's LIMITED
718 YATES STREET

The Beatty takes hold of your clothes as you would with your hands . . . no wear . . . no tear.
Beatty Washer Store
1609 Douglas G 7511

FREE Installation
ON GENERAL ELECTRIC HOTPOINT RANGES
MacDONALD ELECTRIC, LTD.
Cor Douglas and View

BURBANK
Canada's Quality RANGE
Prices, on easy terms, from $43.50 to $138.50
Coast Hardware
1418 DOUGLAS STREET

SIX KILLED AND MANY IN HOSPITAL

Continued from Page 1

by bullets, and shops wrecked, windows shattered and paving ripped up. Several women were among the wounded.

TO PREVENT INVASION

The Communists declared they were battling to prevent "invasion (of their town) by the De la Rocquists." Six to seven thousand took part in the demonstration.

A second Social Party meeting at Asnieres, just across the River Seine from Clichy, provoked a smaller counter-demonstration by about 1,000 Communists.

The rioting was not ended until about 3,000 police, mobile guards and mounted republican guards had been called out.

Among those wounded was Andre Blumel, chief of the Blum Cabinet's secretariat, who was struck by bullets in one arm and leg when he went with other high officials to Clichy to attempt to quell the disorder.

He was rushed to the Beaujon Hospital. After an operation, he was reported to be in a "satisfactory condition."

PREMIER MUCH SHAKEN

Premier Leon Blum, pale and apparently much shaken, drove home early today after a two-hour visit with Blumel and other wounded at the hospital.

Hostile shouts and hisses aimed at Marx Dormoy, Minister of the Interior, during the height of the conflict gave promise of a bitter Communist party protest against the Blum's Government's use of armed guards against its Communist allies.

"Dormoy, resign!" the Communists shouted at the minister as he tried to address them through a window of the Clichy Town Hall, in which they had barred themselves.

GOVERNMENT'S APPEAL

Dormoy later issued an appeal: "The Government demands that all remain calm."

PENSIONS FOR BLIND APPROVED BY HOUSE

Continued from Page 1

bring blind persons over forty years under the pension plan, although there were a few suggestions the age limit was too high or the amount of income allowed apart from the pension too small.

The measure provided an opportunity for a general discussion of the Old Age Pensions Act and Mr. Dunning informed the House a conference with the provinces, exclusively devoted to administration of the act, was planned. It would review all phases of administration and strive to eliminate defects and abuses which had come to light.

He expressed alarm at the increases in outlay for pensions, recent and prospective and at the prevalence of abuses.

COMPLAINTS HEARD

After listening to a number of complaints from British Columbia members chiefly to the effect deserving persons found it hard to get pensions, Mr. Dunning declared: "The abuses are very great in the opposite direction."

The problem, he said, could be solved by giving the Dominion Government full and sole control by a constitutional change. The Dominion, however, should not take on the added responsibility without an additional source of revenue being also transferred from the provinces.

R. B. Bennett, Conservative leader, agreed with Mr. Dunning the abuses were numerous and glaring. It was time, he said, for the Government to consider a compulsory contributory system of old age pensions. Each year social problems were neglected the number of persons dependent on the state increased. It was for this reason he believed social legislation should be undertaken without delay, but it should be of a contributory character.

ADVOCATES REMOVAL OF SHIPPING HAZARDS

Continued from Page 1

to the wind or tide, it would give the master or pilot the opportunity of steaming out again for sea-room, something which cannot be done at present. If a ship were to let go an anchor now, the chances are she would swing onto the underwater rocks which are located a little to the west of the line on the eastern side of the five-sided sketch, which Captain Hill stated contained the area that should be deepened.

With this section at the mouth of the harbor dredged of mud and the rocks blasted out, mariners guiding their vessels into Victoria's ocean docks would not be worried over the fear of missing the docks and going ashore in the very limited area which now exists. It will be almost essential to have improvements along the lines suggested, Captain Hill believed, before ships of the type proposed for the Canada-Australia run are commissioned.

Dozen Killed in Clash in Mexico

MEXICO CITY, March 16 (AP).—Dispatches received here tonight reported twelve persons were killed, including two Federal officers and four women, and an undetermined number wounded in two armed conflicts between troops and agrarians in San Pedro el Alto, Mexico State village.

The dispatches, which came from Toluca, Mexico State capital, said the bloody clashes occurred late last Saturday.

ROYAL FAMILY TO MAKE ALLOWANCE

LONDON, March 16 (AP).—The British Government will not pay an allowance to the Duke of Windsor, presentation of King George VI's civil list message disclosed today.

Instead, the Royal Family, from its own pocket, will make an allowance to former King Edward VIII.

There was no mention of the Duke of Windsor in the message, presented in the House of Commons. It turned over to the Commons the hereditary revenues for the Duchy of Cornwall. It asked in return that the Commons make provision for members of the Royal Family.

DEATH CALLS STATESMAN

Continued from Page 1

attack overcame him in his West End home. He did not recover consciousness after the attack. He had been ill for several days, but his condition was not regarded as critical. Tonight he left his bed to go to his library, but collapsed without warning.

Lady Chamberlain survives with three children.

ACTIVE TO THE LAST

Up to the end he was active in public duties surrounding his membership in the House for Birmingham West, which had seated him at every election since 1914.

Frequently an outspoken critic of the Baldwin Government, he sharply criticized the administration last year for blunders he declared had been made in reorganizing the Empire's defence. In his last address in the House two weeks ago today, he declared the difficulty in Europe was "not that enough treaties have not been signed, but that enough treaties are not kept."

The House of Commons will pay its tribute to the veteran statesman tomorrow when Prime Minister Baldwin, Clement Attlee, leader of the Labor opposition, and Sir Archibald Sinclair, for the Liberal opposition, will make addresses. David Lloyd George, war-time Premier, may also speak.

FRIEND OF FRANCE

Sir Austen was Foreign Secretary from 1924 to 1929. He was a staunch upholder of Anglo-French friendship.

Last December he became chairman of a committee to study North American problems and to improve relations between Great Britain and the United States.

EFFICIENT ARMY MUST BE READY

Continued from Page 1

ful forces, fully equipped with all latest mechanical forces, he implied, in stating the army must be fully ready.

NEW INDUCEMENTS

Four meals a day instead of three, married quarters raised to the level of best housing standards, butter instead of margarine and a daily ration of milk for enlisted boys were among measures to make the army more attractive.

Duff Cooper stated recruiting for the regular army last year was under the previous year. "It is of urgent public importance that there should be a very substantial improvement, for, if such improvement does not take place, the army no longer will be able to carry out its normal duties of furnishing garrisons, which are required for maintaining peace and order throughout the British Empire."

VOCATIONAL TRAINING

Development of vocational training was planned so that soldiers would be equipped for subsequent civilian life. An officers' emergency reserve was to be formed of men who would be subject to emergency call.

In regard to mechanization, Duff Cooper said a mobile brigade in the future would consist of a fully-mechanized infantry battalion with two light tank regiments, supplemented by cross-country vehicles of the machine gun carrier type. Lightly armored scouting vehicles, with anti-tank equipment and wireless, would be supplied.

The artillery mechanization would be completed by the end of 1937, he hoped. The draught horse was disappearing and the army of the future must almost exclusively rely on motor transport.

BLUE FOR CORONATION

The War Secretary announced men on parade at the Coronation would wear a blue uniform. Hitherto it has been an optional uniform the men could buy themselves for off-duty purposes.

OUT-OF-SORTS
SYSTEM CLOGGED
YOU NEED
BEECHAMS PILLS
LESS THAN A PENNY A DOSE
37
THE NATION'S REGULATOR

FOREST BRANCH TAKES UP WORK

B.C. Foresters Will Tour Logging Camps to Advise On Reforestation

British Columbia's next move in forestry conservation matters will be to send trained foresters into the woods to advise on actual logging operations as to the disposal of slash and upon other features of a reforestation policy, E. C. Manning, chief forester, intimated yesterday.

Mr. Manning returned from the Mainland, where he had placed a conservatively worded review of Coast forest operations before the Vancouver Board of Trade.

CO-OPERATION SHOWN

Two officials of the Forest Branch will take to the field almost at once in a personal tour of logging camps on the Island. Meanwhile the industry is co-operating with the Province through the newly formed advisory committee on forestry, which will be called together from time to time, he said.

There will be no sudden move or change with respect to the industry, but a quiet, steady drive towards increased natural regeneration, Provincial officials said.

GRAB-AND-RUN THIEF TAKES CASH REGISTER

VANCOUVER, March 16 (?). — A man dashed into the Empress Cafe on Powell Street tonight, grabbed the cash register and ran with it to a waiting automobile, where he joined two confederates, police reported.

TWO PLANES TO TAKE OFF TODAY

Earhart and Pan-American Trail-Blazing Machines to Head West From Oakland

OAKLAND, Calif., March 16 (AP).—Coincidence and weather today decreed an unintended air "race" across the Pacific, starting tomorrow—with Amelia Earhart on her world flight, the Pan-American clipper on a pioneering hop to New Zealand, and the Hawaii clipper heading for Manila.

Miss Earhart said she would start tomorrow regardless of the flights of the other two big planes.

Pan-American Airways said its Hawaii clipper, stymied here for several days by a storm at sea, would leave at 3 p.m. tomorrow and that its pioneering plane probably would get away for a 7,000-mile trip to Auckland, N.Z., some time during the day.

LEGION PLANS TO HOLD BALL

Celebration Committee of City Council Approves Date of May 11

Approval of a Coronation ball, to be held by District Council of the Canadian Legion at the Empress Hotel on May 11, was expressed by the City Council seventy-fifth anniversary celebration committee during a meeting in the City Hall yesterday afternoon. Alderman T. W. Hawkins presided.

It was suggested at the meeting that illuminated fountains or other decorations be placed on islands in the Beacon Hill Park lake, and colored lights or floodlights along sides of the creeks. The Provincial Government will be asked to arrange a floodlighting system to be used in conjunction with lawn sprinkling at night. If funds are available, illuminated fountains may be placed on the squares at Oak Bay Junction, Hillside Avenue and Pandora Avenue.

A prize of $25 will be offered for the best colored poster to be used to advertise the city's anniversary celebration. The contest is open to all, the committee decided.

Professional baseball games were discussed as a feature of the celebrations. It was agreed to inaugurate "Home Town Week," in which former residents of the city and relatives of those residing here will be invited to come here for a holiday. Arrangements will be made by the committee to dispatch invitations free of charge when names are furnished.

B.M. Clarke
711 YATES STREET
Stanfield Novasilk SLIPS
Shadowproof, with built-up shoulders, in shades of Nile, pink, peach, black and white. $1.95

Kraft Cheese
OLD ENGLISH, ½'s 17¢
MACLAREN'S, large pkt. 14¢
VAUGHAN'S GROCETERIAS, LTD.

MEN
TOGGERY SHOP
1105 DOUGLAS ST.
25th ANNIVERSARY SILVER JUBILEE
1912 1937
SALE
BARGAINS—Yes, in real quality merchandise. Never before such savings. Come, see for yourself. This is the time to buy and save money on your new Easter outfit.
OPENING Tomorrow!

25 Years
This month the Toggery Shop opened its doors, offering to the men of Victoria the finest quality in men's clothing procurable on the world's markets.
For the next ten days we are celebrating, in honor of this fact, and in appreciation to our old and new customers who have made our business a success, we open this
GREAT TEN-DAY SALE
We want you to come, take advantage of these special prices, meet us again and at the same time save yourself money on your new Spring outfit.
This sale is different than the ordinary sale; its proportions larger; everything is on display and prices are much lower.
Don't forget our entire stock is offered to you at special sale prices. Come and come early to get the best.
SALE OPENS 8 A.M. TOMORROW
FOR 10 DAYS ONLY
MARCH 18 TO MARCH 27
Here are a few prices picked at random from our great stock:
Men's Fancy Hose
Regular 50c. Now 39c
Our Regular $1.00 Value Hose. Now 79c
Quality Shirts—Arrow and Forsyth
Reg. $2.00 Value $1.49 | Reg. $2.50 Value $1.85
50 Scotch and English Sweaters To Clear at Half Price
Pyjamas—Broadcloth and Flannelette
Values to $3.00 $1.85
TIES
Regular $1.00 Values 65c | Regular $1.50 Value 98c | Regular $2.00 Value $1.49
Suits and Topcoats
Reg. $35.00 Value, Special $18.75 | Reg. $35.00 Value $28.50
Reg. $30.00 Value $23.50 | Reg. $40.00 Value $33.50
QUALITY CLOTHES ONLY
HATS
Reg. $2.50. Now $2.65 | Reg. $5.00. Now $3.95
Our Entire Stock of Suits, Coats, Hats, Caps, Socks, Underwear and Furnishings at Special Bargain Prices
TOGGERY SHOP
25th ANNIVERSARY SALE

NOW BRITISH COLUMBIANS
CAN ENJOY CANADA'S INTERNATIONALLY* FAMOUS ALE

$2.20 A DOZEN
• It's no sissy drink this aged mellow full-flavored Ale! If you have a "sweet tooth" for beers you may not like it. But for discriminating drinkers whose palates inherit Old Country traditions it will be a joyous discovery.
John Labatt Limited of London, Canada, has been brewing fine Ales for more than 100 years. A basic formula from England and deep well water, particularly suitable for brewing purposes, combined with selected malt and the best British Columbia and Bohemian hops, give their Ales a subtle fineness of flavour that connoisseurs seek for in vain elsewhere!
And of those Ales EXTRA STOCK is the final achievement. Brewed with all the skill for which Labatt's are famous—aged till it reaches the very pitch of perfection—bottled right at the brewery—it is shipped to British Columbia for discriminating drinkers—Try Labatt's EXTRA STOCK next time you order Ale!
*Awarded Gold Medals in Paris, France, Sydney, Australia, Jamaica, Philadelphia, St. Louis, Buffalo and other world-famous exhibitions—Labatt's is the only internationally famous Canadian Brewery.
LABATT'S
EXTRA STOCK ALE
Control Board or by the Government of British Columbia. This advertisement is not published or displayed by the Liquor

School Board Fails To Endorse Council Action Over Probe

Motion of Trustee Kenneth Ferguson, Seconded by Trustee Charles R. Bishop, Decisively Defeated—Meet Finance Committee Today

ACTION of the City Council in seeking an independent investigation into school costs was not supported by the school board last evening. A motion of Trustee Kenneth Ferguson that the board endorse the council's move was seconded by Trustee Charles R. Bishop, and it was decisively defeated. Trustees agreed to attend in a body a meeting of the council finance committee at 10:30 o'clock this morning to discuss board estimates rejected by the council on Monday evening.

A letter was read from Mayor Andrew McGavin, reminding the board that several members who attended a finance committee meeting on February 15 agreed to an independent probe into costs of education. He noted trustees failed to support the move, and asked them to reconsider their decision.

Trustee William C. Moresby, K.C., chairman, left his seat and declared the board was not opposing an investigation, but would not ask for one. He stated a probe would involve considerable expense and loss of time. Because the board had cut estimates to the bone, the only item left to reduce was teachers' salaries. He regretted no suggesions had been made which would aid the board in reducing estimates.

NOT UNANIMOUS

Trustee Ferguson said he hoped the impression did not exist that the board was in favor of drastic cuts in salaries. He regretted an investigation had not been held last Summer when the municipal inspector carried out a survey. He alleged that the board had not been unanimous on one out of ten matters during the past six months, and remarked that there was persistent opposition to resolutions proposed by himself and Trustee Bishop.

Trustee Mrs. D. L. MacLaurin wanted to know upon what authority the council sought an investigation. She was convinced estimates had been pared below what they should be, and that a move for a probe was not the council's duty. Trustee Moresby thought the survey made by the inspector last Summer was quite adequate.

When a letter was read from the council demanding arbitration and inviting trustees to attend the finance committe meeting today the entire board agreed to be present.

SCHOOL PAYMENT

Trustee Ferguson moved and Trustee Bishop seconded a resolution that the board ask the Department of Education to pay for the use of Victoria High School as a Summer school from July to August on the same basis as payment made to Vancouver. Trustee Ferguson explained the Vancouver School Board received $20 per classroom and $40 per workshop with an extra payment for supplies. In view of the burden placed upon taxpayers and the wear and tear on a $500,000 building, he suggested asking for at least $500 instead of the bare costs of $142 paid last year. The motion was defeated.

Trustee Walter E. Staneland moved and Trustee Mrs. MacLaurin seconded an amendment that the Department of Education be given use of the High School on the same terms as those of last year. It was carried.

Trustee Staneland pointed out the Summer school would bring up to 600 teachers here during the Summer, and he had heard there was a move to hold it in another city. Trustee Mrs. MacLaurin stated the building should be turned over to the department at cost because of the financial and educational benefits to the city.

Donald Cameron, supervisor of buildings and ground, was authorized to proceed with necessary maintenance work.

On motion of Trustee Ferguson, seconded by Trustee Bishop, the board decided not to discuss annual supplies until estimates had been passed by the City Council.

Underprivileged Children to Have Free Use of Pool

MAYOR Andrew McGavin announced yesterday that arrangements had been made with Colonel H. C. Greer for underprivileged children to have free use of the swimming tank in the Bay Street Armories on Wednesday evenings. Mayor McGavin interested himself in securing use of the pool several months ago. Arrangements will be completed by the relief committee.

Regrets Waiting So Long for Smoke

SAN FRANCISCO, March 16 (AP).—Dead at 108, Levi Altshuler left behind today the regret that he had waited until he was seventy-four to take up smoking.

The waterfront merchant, whose first customers were the gold rush men of '49, said before he died yesterday: "I didn't take up smoking until 1906, but I'm sorry about that. I missed a lot of good smoking."

MAN DROPS DEAD ON SIPHON WORK

Late Nelson Powell McDonald Came To City Eighteen Years Ago—Funeral Friday

Complaining of a pain over the heart, Nelson Powell McDonald, fifty-seven, of 1720 Haultain Street, dropped dead on the Sooke siphon replacement project yesterday morning. Remains were brought to the city by Constable J. B. Tighe, of the Island Division of the Provincial Police. Coroner E. C. Hart was notified.

A brother of Irving McDonald, city water works superintendent, the late Mr. McDonald was born at Yale and came to Victoria eighteen years ago.

He leaves to mourn, besides his widow, two sons, Nelson and Crawford, at home, and one brother, W. W. McDonald, of Saskatchewan. He was a member of Army and Navy Veterans in Canada.

Funeral services will be held at Hayward's B.C. Funeral Chapel at 3:30 o'clock, Friday afternoon. Interment will be made in the family plot at Ross Bay Cemetery.

DOG TRAVELS LONG DISTANCE TO HOME

BAUDETTE Minn., March 16 (AP).—Shep, Alfred Oakes' eighteen-months-old shepherd dog, got lonely when his master moved from Faunce, near here, to Fairbury, Neb., last November.

Oakes later reported the dog had disappeared. This week he learned that Shep had showed up in his old home town, 850 miles distant.

Obituary

BIRTWISTLE—At the Royal Jubilee Hospital on Monday evening the death occurred of Mrs. Cassy Birtwistle, aged seventy-seven years, wife of James Birtwistle, 100 Burnside Road. Mrs. Birtwistle was born in Kent, England, and had been a resident of this city for fifty-three years. She is survived by her husband and stepchildren. The remains are resting at McCall Brothers' Funeral Home. The funeral will take place on Thursday afternoon at St. Mark's Church, Boleskine Road, where services will be conducted by Rev. O. L. Jull at 2 o'clock, after which interment will be in the family plot at Ross Bay Cemetery.

BELL—There passed away at the Royal Jubilee Hospital yesterday, Peter Bell, of 664 Battery Street. He was born in Scotland sixty-four years ago and came to British Columbia in 1929, and had resided in Victoria for the past eighteen months. He leaves to mourn his loss, besides his widow, at home, three sons, Arthur, in Prince Rupert; Peter, in Scotland, and John, in Victoria; seven daughters and also seven grandchildren. Funeral services will be held in Hayward's B.C. Funeral Chapel on Friday at 2 p.m., Rev. W. G. Wilson, D.D., officiating. Interment will be made in Royal Oak Burial Park.

RIVERS—Rev. J. A. Gaudette celebrated Mass in St. Andrew's Cathedral yesterday morning over the remains of Mrs. Amelia Ellen Rivers, in the presence of many sorrowing friends. Interment was made in the family plot at Ross Bay Cemetery. The pallbearers were P. C. Shrimpton, E. J. Leonard, W. W. Baines, W. T. Gagnon, H. Devereaux and W. Devereaux.

RANDALL—The funeral of the late Mrs. Emmie Randall will be held this afternoon at 2:30 o'clock at the S. J. Curry & Son Funeral Home. Rev. Dr. Clem Davies will officiate and the remains will be laid at rest in Ross Bay Cemetery.

CHERRY—The funeral of Henry Burton Cherry, who passed away last Saturday, took place yesterday afternoon. Relatives and friends were present and the casket was covered with flowers. Rev. T. R. Lancaster officiated and the pallbearers were: W. Maughan, Sr., S. Maughan, Jr., D. Wilson and N. Clarke. The remains were laid at rest in the family plot in Royal Oak Burial Park.

W. G. McArthur, of Nanaimo, Passes

NANAIMO, March 16.—William G. McArthur died in Nanaimo Hospital today following an illness of three months. Thirty years of age, he had spent most of his youth and young manhood in Nanaimo. Born in Lanarkshire, Scotland, he came here with his parents, Mr. and Mrs. James McArthur, twenty-seven years ago. For some years he worked for The Daily Herald. Later he accepted a position with The Victoria Daily Times, afterwards going to the Government Printing Bureau, where he was employed up to the time of his last illness.

Besides his parents, Mr. McArthur is survived by four sisters, Jean, Cella and Peggy, at home, and Mrs. A. W. Lintott, of Nanaimo. Five brothers also survive, Jack, Dave and Tom, at home; Robert, of Vancouver, and James, of Nanaimo.

The funeral will be held at 3 p.m. on Friday from the Chapman Funeral Home under the auspices of the Christian Brethren, with interment in the famliy plot in Nanaimo Cemetery.

ASKS GRANT FOR PUBLICITY WORK

No Decision Made Upon Request Of Local Bureau by Esquimalt Council

"The more money we get, the more opportunity we will have to do our business properly and to assist municipalities adjacent to Victoria. You may be sure that anything you see fit to give us will be wisely spent," G. H. Stevens, president of the Victoria and Island Publicity Bureau, told members of the Esquimalt Council on Monday evening.

Mr. Stevens appeared with George I. Warren and F. J. Crowhurst, and requested a grant from the municipality, to further the activities of the Bureau.

Reeve Alexander Lockley informed the visitors that he was heartily in accord with the work the organization was doing, but declared the municipality was in straitened economic circumstances, and had recently had many reversions of valuable land. For this reason he regretted Esquimalt had not been able to make a grant in previous years.

Remarks of the Reeve were endorsed by Councillor Albert Heald. He pointed out that Government property exempt from taxes was a burden to ratepayers as a whole, and maintained that Victoria had given Esquimalt little support in overcoming the difficulty. The matter was tabled.

A letter from the relief officer regarding Central Exchange was considered. It will be impossible to give a donation this year, the council decided.

Since there are valuable shrubs on the old Pooley property, a request from B. Deane Freeman that he be allowed to graze horses upon it, was refused.

DENTISTS MEET IN VANCOUVER

Dr. E. W. Hetherington, Victoria, Is President-Elect Of Association

Dr. William Miller, Vancouver, was named president, and Dr. E. W. Hetherington, Victoria, was chosen president-elect at the annual meeting of the British Columbia Dental Association held recently in Vancouver.

Another Victorian, Dr. Hugh Clarke, was elected to the board of censors. Other officers chosen were: Dr. D. H. Munro, secretary; Dr. R. L. Pallen, treasurer, and Dr. R. W. Hall and Dr. J. Gansner, board of censors.

Among the local dentists who attended the meeting were Drs. W. J. Gibson, E. W. Hetherington, Hugh Clarke, J. Ewart Gee, W. N. Gunning, Alex Gunning, C. N. Westwood, Stanley Miles and H. C. Gill.

Dr. W. J. Gibson was among those giving clinics. He gave a demonstration of applying a gold foil. Clinics were also given by Vancouver and Seattle dentists. The association golf championship, which was played at the Vancouver Golf and Country Club, was won by Dr. J. Bricker, Vancouver, with a gross score of 79.

Next year's meeting will be held in conjunction with the Pacific Coast Dental Conference in Vancouver, while in 1939 the dentists will convene in Victoria.

COMPLAINT GIVEN TO RELIEF GROUP

Victoria and District Industrial and Employment Conference Alleges Discrimination

A letter from Victoria and District Industrial and Employment Conference, alleging discrimination against two unemployed by the relief committee, was referred back to the committee by the City Council Monday evening.

A request of Victoria Ratepayers' Association to the council to investigate the possibility of free mooring space for fishing vessels in the harbor was turned over to the business and trade development committee. An explanation of waterfront difficulties, and a plea to the council to do all in its power to see that no outside power jeopardized present shipping agreements, from Victoria Longshoremen's Association, was also referred to the committee. Another letter from Victoria and District Industrial and Employment Conference, alleging discrimination against members of International Longshoremen's Association, took the same course.

MARQUEE PERMIT

Neon Products of Western Canada, Ltd., was given permission to erect a Neon-illuminated marquee outside 1110 Broad Street.

A letter from the Island Building Supply Company claiming a city cement contract was out of order was referred to the city solicitor for report.

The city engineer was authorized to construct four gravel sidewalks on Richmond Road and Pembroke Street with relief labor at a cost of $132 for material.

Lands committee was authorized to call for tenders to demolish a barn on Blanshard Street, three houses on Belleville Street, Montreal Street and Stanley Avenue, respectively, a house on Cook Street and a car floor on Fort Street.

SHINGLE QUOTA EXAMINED HERE

Exports of Cedar Squares to United States Reduced by Presidential Decree

British Columbia was examining yesterday the first direct shingle quota limiting its market on red cedar squares south of the international boundary line, following a Presidential decree at Washington, D.C. Heretofore there has been an arrangement for the co-operative marketing of Northwestern shingles, but no direct quota, foresters explained.

The quota set by executive decree limits the import of Canadian red cedar shingles into the United States to 1,048,262 squares in the first six months of 1937, nearly three months of which have already passed. Imports of 1,419,747 squares in the last six months of 1936 were cited as reason for the sudden decree. Figures for British Columbia's participation in the business were not available here.

A 40 per cent reduction in exports is at least implied.

The linking of future business to what took place in the six months previous, the basis of the original arrangement and also the understood basis of the new quota may have an uneven effect on the shingle section of the industry, it was thought. Direct comment, however, was withheld until the effect of the quota on actual British Columbia exports can be gauged.

CONCERT ARRANGED

St. Andrew's and Caledonian Society will hold a St. Patrick's concert in the A.O.F. Hall on Friday, at 8 p.m. At the close of the programme, supper will be served in the banquet hall. Rev. W. R. Brown will be the chairman and those taking part in the programme will be Miss C. Dennison, Miss E. Robinson, Mrs. Carver, Mrs. Kemsley, Miss L. Grant, Messrs. J. Bray, J. Matheson, J. Bull, H. L. Harmsworth, D. Shepherd, J. Gow, L. Foster and A. Jasper.

ESTABLISHED 1901
Angus Campbell & Co Ltd
1008 GOVERNMENT ST.

JUST ARRIVED!
A FINE SHIPMENT OF
Dainty Confirmation Dresses
$3.98 and $5.98
SIZES 8 to 14 Years
Dainty Confirmation Dresses of flat silk crepe and fine dotted Swiss muslin. All styles, have long sleeves. Make your selections here this week.
EXCEPTIONAL VALUE

Matador Cylinder-Type VACUUM CLEANERS
Now on Display
$59.00 Complete
McLENNAN, McFEELY & PRIOR
1400 Government St. G 1111

NEW FURNITURE
A liberal allowance will be allowed on your old furniture for modern, up-to-date goods
TERMS ARRANGED
Standard Furniture
737 YATES STREET

PIGGLY WIGGLY
(CANADIAN) LTD.
Prices Effective Wednesday and Thursday, March 17-18
Mid-Week Values
We Are Opening a New De Luxe Meat Department, Wednesday, March 17
Plan to attend the opening of this modern Meat Department in our newly-remodeled store . . . the addition of this department will enable us to supply you with all your food requirements. . . . Visit your Piggly Wiggly store this week and avail yourself of the low prices at which Piggly Wiggly is selling quality Meat.
THE ADDRESS: 1627 DOUGLAS ST.

Quality Meats
739 Fort St., 2253 Oak Bay Ave., 1627 Douglas St.
Tender, Juicy Steaks
SIRLOIN, per lb. 17¢ CLUB or WING, per lb. 17¢
PORK STEAKS . . . . . 2 Lbs. 27c
PORK CHOPS . . . . . Lb. 25c
SAUSAGE (Small Casings) Lb. 15
WIENERS . . . . . 2 Lbs. 35c
Shoulder Beef Steaks . 2 Lbs. 23c

BAKING POWDER, Empress, 12-oz. tin 13¢
OATS, Rolocream Health, large pkg. 22¢
COCOA, Cowan's, 1-lb. tin 23¢
CHEESE — Kraft Canadian or Velveeta, ½-lb. pkg. 15¢
CUSTARD POWDER, Bird's, pkg. 10¢
GELATINE, Cox's, per pkg. 13¢
JELL-O, assorted flavors 4 for 25¢
BISCUITS, Christie's Cheese Ritz, pkg. 10¢

COFFEE
See It Ground—Know It's Fresh
SUNDALE
½-lb. pkgs. 2 for 29¢

OXO CUBES, small tins 3 for 25¢
BEANS, Libby's, deep brown, 16 oz. 2 for 23¢
CATSUP, Aylmer, 12-oz. bottles 2 for 25¢
SOUPS, Heinz, assorted, med. tin 2 for 25¢
CORN FLAKES Kellogg's 3 pkgs. 20¢
SALMON Red Breast Spring, No. ½ tin 8¢
CORN Garden Patch, 17-oz. tin (limit 2) 2 for 15¢
JAM Sundale Plum, 4-lb. tin 32¢
SPAGHETTI Libby's 16-oz. tin 2 for 15¢

EGGS
Grade A large, loose, doz. 23¢
(Limit 2 dozen)

BACON
Sliced Back, ½-lb. cello. pkg. 12¢

BUTTER
Alberta, First Grade 3 lbs. 88¢

CANNED FOODS
CRAB MEAT Korean, No. ½ tin 17¢
HERRING Gold Seal, No. 1 tins 3 for 25¢
SALMON Old Mill Sockeye, No. 1 tin (while stock lasts) 19¢
TUNA FLAKES Furuco, ½'s, at 2 for 25¢
PEACHES K.Y., Australian, halves, 16-oz. tins 2 for 25¢
ASPARAGUS CUTTINGS—Orchard City, 2's squat 2 for 25¢
TOMATO JUICE Aylmer, 25½-oz. tins 2 for 19¢
PEACHES Lynn Valley, 2's squat 2 for 29¢
CAT FOOD
Dr. Ballard's, 8-oz. tin 5¢

Fruits and Vegetables
Oranges Sunkist, large, dozen 33¢
Grapefruit, Texas, large 5 for 25¢
Lemons, Sunkist, medium doz. 17¢
Bananas, firm 3 lbs. 25¢
Rhubarb, No. 1, bunch 2 lbs. 13¢
Carrots, bunch 5¢
Onions, Dry Okanagan 4 lbs. 15¢
Dry Belt Spuds 10 lbs. 31¢
Early St. George Certified Seed Potatoes 5 lbs. 25¢
Can supply full line of Seed Potatoes if wanted

WEDNESDAY ONLY
Chocolate Baker's Premium, ½-lb. cake Ea. 15c
SOUP Aylmer Tomato or Vegetable, 10½-oz. tin (limit 4) Ea. 5c
SOAP Pearl White (limit 6) 3 for 10c
FLOUR Wild Rose Pastry, 7-lb. sack (limit 1) Ea. 27c
SYRUP Rogers' Golden, 2-lb. tin (limit 2) 2 for 25c

PIGGLY WIGGLY (CANADIAN) LIMITED
WE RESERVE THE RIGHT TO LIMIT QUANTITIES

The first cigarette NEWS for over 40 years . . . .

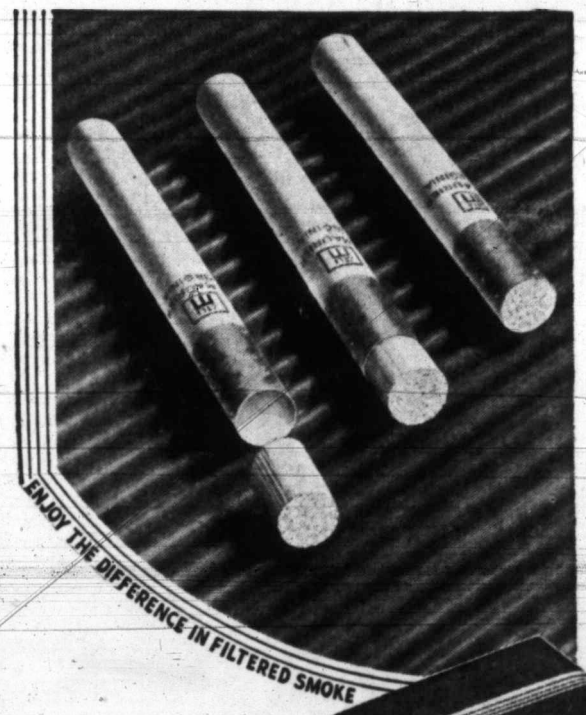

Here's news for all cigarette smokers! The famous du Maurier Virginia cigarettes, with the exclusive Filter Tip, are here! Originated in England . . . now acclaimed throughout the world as the greatest contribution ever made to smoking pleasure.

du Maurier Filter Tip Virginias are news . . . bringing to the world the pleasure of *Filtered Smoke* . . . the richness, mildness and mellowness of specially selected, ripe Virginia tobacco,—smoking refined to a new degree of delightfulness.

The du Maurier Filter Tip brings out new secrets of tobacco flavour and fragrance . . . because the Filter Tip stops all irritants before they reach your lips.

And the proof? Light a du Maurier . . . revel in the utter contentment there is in *Filtered Smoke.*

Lancet says:
"We have tested these cigarettes and find them to be cooler and less irritating than ordinary cigarettes of good quality without the Filter Tip."
Lancet (Jan. 24th, 1931—Page 190)

20 *for* 25¢ *and* 50 *for* 60¢
Same price as in England

du MAURIER FILTER TIP VIRGINIA

VB-1A

A Product of PETER JACKSON (Overseas) Ltd. 217 Piccadilly, London, England

The Daily Colonist

Established 1858

The Colonist Printing and Publishing Company, Limited Liability

J. L. Tait, Managing Director

Subscription Rates by City Carrier:

Yearly	$12.00
Monthly	1.00

All subscriptions payable in advance. Mail subscribers are requested to make all remittances direct to The Daily Colonist.

Subscribers in ordering change of address should be particular to give both old and new addresses.

Subscription Rates by Mail:

To Canada, British Empire, United States and Mexico:

Yearly	$6.00
Half-Yearly	3.00
Quarterly	1.50

To All Other Countries:

Yearly	$18.00
Monthly	1.50

Wednesday, March 17, 1937

MACHINERY OF GOVERNMENT

A large body of public opinion will support the policy put forward by Dr. F. Patterson, leader of the Provincial Conservative Party, that there should be a substantial reduction in the size of the Legislature. It could, without losing any of its efficiency, be reduced to thirty members, and that number would give a member for a unit of 25,000 persons, of whom perhaps less than 15,000 would be eligible to vote. The overhead of Government and the cost of elections would be proportionately reduced. There is a crying need for administrative economy throughout the Dominion and British Columbia could set a very welcome example in this respect.

It is not only the Legislature that can be reduced in personnel, but also the Cabinet. There have been striking instances of this fact during the regime of the present Government. The various Departments have run as usual with a majority of the Cabinet Ministers absent from their administrative duties for nearly fifty per cent of the time. This very clearly indicates that departments could be merged, with a substantial saving in overhead costs, or else one Minister could be responsible for at least double or even treble the duties that now fall to his lot.

It may well be hoped that Dr. Patterson will elaborate his policy respecting economics and will outline methods whereby the people, through the cutting off of frills in administration, will experience some relief from their heavy taxation burdens. A business government is an essentiality if there is to be prosperity. The time should have come in the affairs of this Province when it is possible to face the facts of the situation, and realize that, as yet, our population is only that of a good-sized city and nearly half of it is centred in Vancouver and its environs. We have the machinery of government capable of administering a population five times as large as we possess. That machinery, therefore, is top heavy, cumbersome and costly. Any administration which will set itself doggedly to the task of introducing reforms designed to promote economy will deserve well at the hands of the electors.

HEALTH INSURANCE DILEMMAS

If the Provincial Government, through legislation it fosters, creates a liability for increased hospital accommodation in British Columbia, who is to provide the funds? The Provincial Government will not do so according to an answer given by the Minister of Finance to a deputation from the Royal Jubilee Hospital seeking assistance in the construction of a new wing. One of the problems raised by a scheme of compulsory health insurance thus remains unanswered. Were that legislation put into effect, there would be insufficient hospital accommodation for those seeking it. This fact was made clear when the legislation was under discussion. Those to come under the scheme were promised benefits which could not be given in every case.

It is the inability of the medical profession to co-operate in a half-baked scheme of health insurance and the lack of adequate hospital accommodation to meet the proposals of such governmental legislation that are compelling reasons why the operation of the Act should be postponed. The Health Insurance Commission claims to have made an arrangement with the British Columbia Hospitals Board regarding the cost of treatment to be given insured patients. It has made no arrangement to insure that ample accommodation will be available, and the hospitals are not in a position to give any promise of this character.

The whole situation affecting compulsory health insurance calls for clarification. Is it to be enforced and on what basis? Is it to be a subject for a plebiscite at the polls at the time of a provincial election? Will there be the promise of amending legislation if the present Government is returned to power? What is the status of the Health Insurance Commission while the whole issue is left in abeyance, and contingent on some future course of action which may well alter the purposes of that commission? The public are entitled to know what is contemplated instead of being left in the present state of uncertainty.

GAPS IN OUR KNOWLEDGE

"It is the really ignorant," remarks a recent writer, "who are most supercilious when they discover ignorance in others." By way of illustration he adds that he has sometimes detected a contemptuous look on the face of a villager of whom he had asked the way to the church. The villager had known it all his life. How could anybody be so stupid as not to know it too? Another aspect of the case is revealed in the good-natured comment of the Scottish professor when his caddie sneered at his golf: "My boy, if you were in my Greek class I could laugh at you, but I shouldn't."

Times change and we change with them. Elderly people whose knowledge of natural science was acquired in the schools of the Victorian era do not possess a tenth part of the scientific lore stored up in the minds of modern high school students on familiar terms with electrical appliances and mechanical instruments. Perhaps the young people do not possess as much historical and literary knowledge as was fashionable a generation ago. Is there any general synod of scholars who would undertake to enumerate the items of knowledge which are the authentic marks of true refinement? Is it disgraceful not to know anything of the formidable second law of thermodynamics? Shall we condemn the honest fellow who is sure that the familiar letters "C.P.R." are intended to denote the Critique of Pure Reason, or that other, equally honest, who had read of "the smell of the baked Karoo" and thought that the Karoo was something to eat? Or that other who, on being asked the name of his bank, replied that he did not know the name exactly, but he knew where the building was located and which door to go through?

It was the custom in times past, and the custom may indeed persist in certain schools, to require students to write an examination paper entitled "General Knowledge." The purpose of this paper was to lay proper emphasis upon matters which, in the opinion of the examiner, every educated person ought to know. It is likely that there are many who are ready to defend the educational philosophy upon which this practice is founded.

There are some who think that the gross quantity, extent and variety of our knowledge are really of less importance than the form and manner in which our thoughts are expressed. At any rate they hold strict views upon penmanship, upon spelling, and particularly upon pronunciation and grammar. In their considered opinion slovenly handwriting is a serious fault, bad spelling almost a misdemeanor, mispronunciation a truly heinous offence, and grammatical impropriety a crime almost unpardonable.

There is something to be said for the view just expressed. The typewriter has to a considerable extent taken the place of the pen, it is true, but it is unlikely that the pen will ever be superseded. Some great men have been bad penmen, but calligraphy is a worth while accomplishment, and illegible handwriting is, after all, no infallible sign of greatness. As for spelling, while we should not regard it as a sign of moral obliquity to spell calligraphy with one "l" or supersede with a "c" in the middle, or leave a syllable out of supposititious, or be compelled to look up eczema in the dictionary, nevertheless spelling has its own importance, greater than handwriting, though not as significant as pronunciation, to say nothing of grammatical propriety. Comment upon the subject of speech and language, however, is apt to run past the limits of space, and perhaps a line or two of harmless verse may be quoted to close the discussion for the moment:

The shop girl with her pad and pencil
Spells my name with care,
Then asks me for my add-dress,
With a bright, expectant air.
My neighbor's boy can say such words
As "din" and "buzz" and "drum,"
But "can" and "was" and "from," with him,
Are "kin" and "wuz" and "frum."
His sister thinks it wrong to say
"He came with Jim and me."
She much prefers "with Jim and I,"—
More elegant, you see!

MILKING TO MUSIC

Music installed in cowsheds, through the means of radio, is believed to have a beneficial effect on the milk yield. Ten years ago a thesis on this subject was written in Germany sponsored by the milk economy section of the University of Halle. Following this, experiments were made in the United States which showed an increase in milk and fat yield by nearly a third, alleged to have been brought about through the playing of gramophone records while the milking was in progress. A book on the subject has been published, its author, Georg Tartler, giving the results of experiments and claiming to prove that there is an astonishing increase in milk yield because of the playing of gramophone records. Obviously the discovery must be taken seriously, though experiments have not yet gone far enough to show what are the musical predilections of cows, in other words, what are their favorite tunes. It is quite conceivable that varying music will produce varying results on the milk output. The Deustsche Allgemaine Zeitung of Berlin believes the time has come for a campaign based on the following slogan: "Farmers, instal loud speakers in your cowsheds. Your cows will give more milk."

In speaking of defence preparations Mr. Mackenzie King said: "What we are doing is for the defence of Canada, and of Canada only." For "ourselves alone," and yet Canada is a part of the British Empire.

The best plan is, as the common proverb has it, to profit by the folly of others.—Pliny the Elder.

The Weather

Meteorological Office, Victoria, B.C., at 7:00 p.m., March 16, 1937.

SYNOPSIS OF WEATHER CONDITIONS

Pressure is falling over the Interior of British Columbia, and showers have occurred on the Coast, while frosts have been general in the Okanagan and Kootenay.

Scattered snowfalls have occurred in the Prairie Provinces, accompanied by moderately cold weather.

PRECIPITATION AND TEMPERATURES

(Precipitation—rain or snow—for twelve hours to 5:00 p.m.; temperatures for twenty-four hours.)

	Precipitation	Min	Max.
Victoria	--	37	51
Nanaimo	--	33	52
Vancouver	--	34	56
Kamloops	--	28	52
Prince George	--	24	50
Estevan Point	Trace	34	48
Prince Rupert	.14	40	48
Langara	.22	38	40
Atlin	--	36	40
Dawson	.46	20	46
Seattle	--	40	56
Portland	--	46	56
San Francisco	Trace	54	60
Spokane	--	32	52
Los Angeles	--	54	68
Penticton	--	24	--
Vernon	--	22	45
Grand Forks	--	24	56
Nelson	--	23	48
Kaslo	--	27	--
Calgary	--	22	42
Edmonton	--	0	34
Swift Current	--	22	34
Moose Jaw	.04	18	34
Prince Albert	--	18	24
Saskatoon	Trace	10	28
Qu'Appelle	--	18	34
Winnipeg	--	14	34
Monday—			
Toronto	--	21	31
Ottawa	--	24	32
Montreal	--	28	32
Saint John	--	32	42
Halifax	--	30	38

TUESDAY

Maximum	51
Minimum	37
Average	44
Minimum on the grass	31

Weather, cloudy; sunshine, 6 hrs. 36 mins.

5:00 P.M. WEATHER REPORTS

Victoria—Barometer, 29.82; wind, SW., 8 miles; cloudy.

Vancouver—Barometer, 29.80; calm; cloudy.

Kamloops—Barometer, 29.78; wind, E., 4 miles; clear.

Prince George—Barometer, 29.68; wind, SE., 4 miles; clear.

Prince Rupert—Barometer, 29.70; wind, SE., 10 miles; raining.

Estevan Point—Barometer, 29.80; wind, SE., 20 miles; raining.

Tatoosh—Barometer, 29.82; wind, S., 10 miles; cloudy.

Portland—Barometer, 29.80; wind, S., 6 miles; cloudy.

Seattle—Barometer, 29.80; wind, W., 10 miles; cloudy.

San Francisco—Barometer, 29.82; wind, W., 14 miles; clear.

Note and Comment

By Sandham Graves

St. Patrick's day! Around the world, wherever there be men and women who have Irish blood in their veins, thoughts will be turning to the land of great loves, great hates, and great hearts—Erin. For whether they come from the halfpenny or the penny side of the street, the south or the north, Cork or Belfast, or in betwixt at Dublin, their pulse will beat the faster on this day.

A little bit of a country, they will tell you, "big as a minute," yet through all ages and in every clime it has supplied great hearts; men and women who were wholehearted idealists, ready to fight to the last drop of their blood for a principle, and uncaring and oblivious of themselves. A race, may it please you, of Hearts. It was little they ever cared for their heads, in this or any other age.

* * *

Today, whatever the facts of geography, political boundaries and other differences, Irish men and Irish women are one in a common love of the ould sod, the only place in the world where shamrock creeps like a chain of glistening emeralds, along between the grass roots atwinkle with the morning dew.

Feet that have trod on such a carpet for their native heath, between purpled hills on fire with heather and ablaze with golden gorse, by laughing brooks that dapple under leafy bowers, past white-walled cottages with roofs of thatch, belong to those who have seen the fairies at their magic; magic for a dry old world that ne'er else saw the birth of charm.

* * *

A race that had kings of their own, in their own right; a race that was over-run and invaded these many times by hordes from many a foreign land, but never once was conquered; a race that, when all else failed, up and married the invaders, and then told them what to do; a race that, say what you will, has fought loyally in every war the Empire ever saw (without an Act of Parliament to guide them); a race of men and women who need apologize to none, the whole world over: The Irish, and this is their day, God bless them!

Erin, the land of leprechauns and pixies; the land of laughing colleens, with eyes that would coax the heart out of your body; the land where man has done his level best or worst but failed to wreck that of which the soul is made; the land unconquered and unconquerable by aught that lives and breathes. Erin is Erin still!

* * *

'Tis the land, that matters. The land of the shamrock, gorse, and heather; of self-willed, long-eared mokes; of horse-drawn outside cars that clop-clop their way along the white and winding roads, between whizzing motors cars; of peat fires, with their wreaths of blue and curling smoke; of mushroom-dotted fields; of soda-bread and steaming bowls of tea for any traveler, be it day or night.

The land where jeweled lakes bathe heathered feet of hills as old as history itself; the land where each tree and each rock distinguishes paths that valiant feet have trod, their very place-names; the land where poverty and want have never dulled a conscience, nor dimmed for long the bouyant, vital spark of genius—ould Erin.

* * *

Around the world this day in many a distant land there are Irish men and Irish women who will wear the green, in memory of the land that gave them, or their forebears, birth. It may not be shamrock, but a wisp of common clover, or a sprig from some transplanted trefoil that has grown errantly aloft in alien sonl. For all that, it will be a little of the Irish heart—the heart that knows no halfway stop in love or hate, in peace or war.

So here's to ould Erin! Peace to her troubles. Plenty to her sons and daughters, be they of the north or south or in betwixt as many are. A world to roam in, but a home to go to when they would lay down their heads in rest; a home where nothing small or mean has ever lived, or can live. The land where giants once used paving blocks for chessmen; the land where giants, in heart and mind, can serve their day—and will. I give you: Ireland!

THE ONE DETAINED

"What crime has this man committed?"

"None, sir. He was a bystander when Tough Tim tried to kill a man, and we are holding him as a witness."

"And where is Tough Tim?"

"He's out in bail."

NO REPLY YET ON B.C. ISSUES

Cabinet Meets but Has No Announcement for Public, Premier States

British Columbia's executive met for an hour and a half yesterday at the first Cabinet meeting of the week, but decided nothing with respect to the anticipated Provincial general election, nor health insurance, Premier Pattullo intimated later.

Routine orders, he said, were discussed. The Cabinet will meet again on Friday, with all save one of its members present.

Hon. H. G. Perry, Speaker of the Legislature, was in the city yesterday and called on members of the Government. He denied any prospect of a Spring session, but declined to discuss other matters over which the Government has full control.

Members of the Ministry here were expecting to hear shortly from Hon. F. M. MacPherson, who has gone east to negotiate with the Dominion Government on road matters, and who is now at Ottawa, where the Province hopes its own funds will be augmented by Federal allowances towards road construction, as in other years.

REV. RICHMOND CRAIG CONDUCTS MISSION IN FAIRFIELD DISTRICT

A one-week mission in the Fairfield district was started Sunday evening by Rev. J. Richmond Craig in Fairfield United Church. This mission will continue all week, the services starting at 8 o'clock in the evening.

Mr. Craig has made some preparation for this mission, preceding it with a series of sermons on the characters around the Cross. The choir will be in attendance, and a cordial invitation is extended to all persons interested.

On Friday evening a call for new members will be made, and on the Sunday following Holy Communion will be celebrated.

EVER THE THOUGHT OF ERIN!

Saint Patrick's Day in the morning;
And with it the wistful thought
Of a dear little emerald shamrock
So chaste and so tenderly wrought.

It first became mine in the gloaming
Of a dear dead day long ago:
But oft in the valley of silence,
With remembrance its petals still glow.

A token, withal an insignia
Of fairy-like emerald sheen:
Whilst a dewdrop which gilded its centre
Nestled closely and softly serene.

And ever the thought of Old Erin
Comes winging in fancy through space,
To my rainbow-hued garden invested
With the infinite spirit of grace.

But that dear little shamrock long treasured,
Save to memory no longer is mine—
It vanished from sight, nor did ever
Its place of concealment divine.

Or ever our thoughts may be wistful,
Or ever the world shall upbraid,
Lo! a pledge to the Land of the Shamrock,
That Erin immortal has made!

—Mary H. Rathom.

Victoria, B.C., March 17, 1937.

(This little token, a keepsake, to which the above lines refer, was lost during a "Memorial" at the time of the Great War, probably in the vicinity of the Parliament Buildings or the Empress Hotel.)—M.H.R.

Tides at Victoria

MARCH

Time of tides (Pacific standard time), at Victoria, B.C., for the month of March, 1937.

Date	Time H. M.	H't Ft.	Time H. M.	H't Ft.	Time H. M.	H't Ft.	Time H. M.	H't Ft.
1 ..	4:56	8.2	12:11	4.1	19:08	6.3	22:43	6.1
2 ..	5:15	8.3	13:05	3.8	.....		.....	
3 ..	5:35	8.3	13:58	3.6	.....		.....	
4 ..	5:50	8.3	14:51	3.4	.....		.....	
5 ..	5:53	8.3	15:50	3.2	.....		.....	
6 ..	5:42	8.3	16:41	3.0	.....		.....	
7 ..	5:26	8.2	17:35	2.8	.....		.....	
8 ..	4:38	7.9	6:50	7.8	9:33	8.0	18:30	2.7
9 ..	3:36	7.6	6:50	7.4	10:56	8.0	19:01	2.7
10 ..	2:56	7.5	7:26	6.7	12:00	8.0	19:38	2.8
11 ..	2:50	7.6	8:01	5.9	13:01	7.9	20:15	3.2
12 ..	2:55	7.7	8:40	5.0	14:01	7.8	20:50	3.7
13 ..	3:07	8.0	9:25	4.2	15:06	7.6	21:25	4.3
14 ..	3:26	8.2	10:11	3.3	16:20	7.3	21:58	5.1
15 ..	3:48	8.5	11:03	2.8	17:53	7.0	22:33	5.8
16 ..	4:15	8.7	11:58	2.3	19:46	6.9	23:06	6.5
17 ..	4:45	8.8	12:55	2.0	21:51	7.2	23:31	7.1
18 ..	5:16	8.8	13:55	1.9	.....		.....	
19 ..	5:55	8.7	14:55	2.0	.....		.....	
20 ..	6:45	8.3	15:56	2.2	.....		.....	
21 ..	1:36	7.8	4:51	7.7	6:16	7.9	17:00	2.5
22 ..	1:53	7.8	6:26	7.2	10:01	7.5	17:59	2.9
23 ..	2:07	7.8	7:11	6.3	11:30	7.3	18:50	3.3
24 ..	2:16	7.6	7:46	5.6	12:45	7.1	19:33	3.9
25 ..	2:20	7.6	8:21	4.8	13:51	7.0	20:11	4.4
26 ..	2:22	7.7	8:55	4.2	14:55	6.9	20:45	5.0
27 ..	2:30	7.9	9:30	3.6	16:00	6.8	21:13	5.5
28 ..	2:45	8.0	10:00	3.2	17:15	6.7	21:36	6.0
29 ..	3:02	8.1	10:46	2.9	18:50	6.7	21:52	6.5
30 ..	3:20	8.2	11:28	2.7	.....		.....	
31 ..	3:26	8.2	12:12	2.7	.....		.....	

The time used is Pacific standard for the 120th Meridian west. It is counted from 0 to 24 hours, from midnight to midnight. The figures for height serve to distinguish high water from low water. Where blanks occur in the table, the tide rises or falls continuously during two successive tidal periods without turning.

The height is in feet and tenths of a foot, measured from the average level of low water.

To find the depth of water on the sill of the Esquimalt drydock, add 18.9 feet to the height of high water as above given.

FIFTY YEARS AGO TODAY

(From The Daily Colonist of March 17, 1887)

Temperance Society—The usual monthly meeting of the Church of England Temperance Society was held in the Cathedral Sunday school room on Tuesday evening. After prayer by Venerable Archdeacon Scriven, and the usual business had been conducted, the following programme was rendered: Mrs. Solly; piano solo; Mr. Redfern, sacred song; Miss Katie Johnson, recitation; Mrs. P. T. Johnston and Rev. A. Beamlands, readings; Mr. Martin, song; Miss Henricks and Mr. Baermstein, duet, violin and piano; Arthur Caldwell, recitation; Mrs. P. T. Johnston, song.

Marine Notes—Eight sealing schooners were in Neah Bay when the Pilot ship passed yesterday. Ship J. McDonald is due from San Francisco to load a return cargo of V.C. Co.'s coal. Ship Commodore left Departure Bay yesterday for San Pedro in tow of the steamer Alexander. Ship Rosie Welt has completed her cargo of V.C. Co.'s coal and will leave immediately for San Francisco. Tug Pilot returned from Cape Flattery at 4:30 o'clock yesterday afternoon, having towed the ship Thomas M. Reed to sea. Captain Christiansen reports light easterly wind and rain outside. No ships in sight.

Jubilee Music—Professor Enrico Sorze is composing a "Cantatina" for the Jubilee celebration. It will consist of an instrumental introduction and march, chorale (unaccompanied), soprano solo, quartette, and a full choral finale, and will be put into rehearsal immediately.

The Observation Car

By THE EDITORIAL STAFF

Names of Smoke Eaters

Here are a few nicknames we came across in the fire department: "Wimpy," "Pop Eye," "Flannel Mouth," "Gopher," "Gertie," "Smitty," "Rattlesnake Pete," "Mouthy," "Canary Bob," "Tiddler," "Howdy," "Honky," "Gunner," "Thyroid," "Frenchie," "Wigsy," and "Big Yap" . . . Unless we are mistaken, it is about time a certain alderman started his ballyhoo about daylight saving time . . . Although Bill, the Broad Street barber, is a small man in stature, he usually has plenty to say. Not long ago he was invited to a cocktail party, and with true Chesterfieldian spirit put on a clean shirt for the occasion. When the maid passed around a silver tray bearing beakers of "giggle juice," Willie took one look and turned up his nose. "Whatever is the matter, Bill?" inquired the host. Bill glared. "How do you expect me to drink out of those dirty glasses?" he sniffed. When the merriment subsided, it was explained to Willie that the glasses were frosted . . . Quite upset, a woman telephoned the police station that a nasty man was driving his automobile over her sidewalk. Hastily a bluecoat drove to the spot to see what it was all about. He reported there was no sidewalk in front of the complainant's house . . . Residents of Esquimalt were treated to a rare sight on a recent evening—that of two men roaring along Esquimalt Road on a vehicle that their bulk entirely concealed. Peter, who is six feet six inches tall, and Barrie, who wrecks the scales at 225 pounds, managed to sprawl themselves over a tiny three-quarter horse power motorcycle and make their way precariously to the city. The sight was worth seeing.—G.B.

* * *

Color in Automobiles

We have just come across some interesting sidelights with regard to the paint jobs on automobiles. It is reported that in India a car painted green cannot be sold because green is bad luck . . . just try and tell that to an Irishman, especially with March 17 here . . . A maroon car cannot be used in Japan because the color is reserved for the Emperor's household . . . wouldn't the Emperor look funny driving down the street in a fire truck—our association, with maroon . . . In China, to drive a yellow car means that the owner is in mourning . . . On this continent it would most likely mean the "wife" had just bought a new yellow Spring outfit.—W.I.F.

* * *

Boxing Gossip

Ted Moore, English boxer, who twice fought Harry Greb and made a good job of his assignment, is going to become a boxing promoter. Moore is going to serve Vancouver followers of the cauliflower pastime with their favorite sport. Fisticuffing has been suffering from small gates for a long time and now a former fighter is going to try and put the game over. Perhaps new promotional blood will help to re-establish the sport on the Mainland . . . Ed Henry, Los Angeles heavyweight who fought Sonny Buxton here recently, is also known as Kid Norwood, ex-heavyweight champion of Georgia. We understand he swapped punches with the local boy at Duncan some months ago and Buxton scored a technical kayo. Victoria is soon going to have a boxing commission. Mayor Andrew McGavin and members of the Police Commission have all shown an interest in the move and the actual establishment of the board is soon to be made. Congratulations are due to the members of the police board for their interest in a move, which, in our opinion will help the fight game.—S.T.

* * *

More About Baldness

Your paraphrasist, who yesterday commented on baldness, was informed that if he could invent a sure cure for the malady, his fortune would be made. With that idea in view, some investigation was undertaken, with the result that it was discovered that minute quantities of thallium acetate, a poison, will bring about baldness, but that there is no known cure for alopecia. There are some who say that a daily shampoo will have beneficial results, while others insist too much water is fatal. For every man who believes that a tight hat will cause falling hair, there are an equal number who go without hats, and still lose their crowing glory. Dermatologists maintain that massage does generally help. They point to the fact that men are seldom bald about the back of the head and temples, where circulation is good, but often bald about the crown, where circulation is sluggish . . . But there's hope for you if you have reached fifty, and still have your hair. Providing you are not taken with a sever illness you will have an exceptional chance to retain your hair until your dying day.—B.G.

SUNRISE AND SUNSET

MARCH

Time of sunrise and sunset (Pacific standard time), at Victoria, B.C., for the month of March, 1937.

Date	Sunrise	Sunset	Date	Sunrise	Sunset
1	6:55	5:57	17	6:23	6:21
2	6:53	5:58	18	6:21	6:22
3	6:51	6:00	19	6:19	6:24
4	6:50	6:01	20	6:17	6:25
5	6:47	6:03	21	6:15	6:27
6	6:45	6:04	22	6:13	6:28
7	6:43	6:06	23	6:10	6:30
8	6:41	6:07	24	6:08	6:31
9	6:39	6:09	25	6:06	6:33
10	6:37	6:10	26	6:04	6:34
11	6:35	6:12	27	6:02	6:36
12	6:33	6:13	28	6:00	6:37
13	6:31	6:15	29	5:58	6:39
14	6:29	6:16	30	5:56	6:40
15	6:27	6:18	31	5:54	6:41
16	6:25	6:19			

The Meteorological Observatory, Gonzales Heights, Victoria, B.C.

Boys' Whipcord Pants 1.69

Five Pockets, Belt Loops, Cuff Bottoms. In Grey or Brown. Sizes 24 to 32

"THE WAREHOUSE"

1420 Douglas Street 1110 Government Street Fair

FEDERAL PLAN AIDS TRADES

Economist Sees More Prosperous Times Ahead for Building Industry

Optimistic hopes for the future of the Dominion home improvement plan are held by W. W. Goforth, Montreal, sometime associate professor in economics at McGill University, now working in the interests of the Canadian Institute of Plumbing and Heating as a consulting economist.

"The two or three million dollars spent under the provisions of the act during the past two or three months is, in my opinion, a mere bagatelle," Professor Goforth, who was a guest at the Empress Hotel, said yesterday. "If the building trades take hold of the plan properly, there should be an increase of 75 per cent in the business they do in 1937 compared with last year."

EXPERIENCE OF U.S.

He bases his opinion on the experience of the United States, whose plan under the provisions of the National Housing Act is similar to that at present existing in Canada. In that connection, he pointed out that there had been $500,000,000 in guaranteed loans by the United States Government, and that three times that amount had been provided by loans, privately sponsored. These averaged the same as those provided in Canada.

Professor Goforth believes that the plumbing and heating trades stand to gain most of all under the act.

The only drawback, in his mind, was the high price of basic materials caused by international rearmament programmes. He contended, however, that if Canadian trades could gain a level of 75 per cent of their capacity, they could absorb the increase.

He left last evening for Vancouver, Edmonton, Saskatoon and Fort William and will travel East in company with Major L. L. Anthes, past president of the Canadian Manufacturers' Association, in the interests of the plan.

PLANS HUGE AIR BASE AT TACOMA

Military Plane Depot on Puget Sound Will Be Largest on Pacific Coast

WASHINGTON, March 16 (AP).—The army high command disclosed yesterday its intention to establish at Tacoma, Wash., the largest military air base on the Pacific Coast to complete its aerial defence in that area.

An eventual expenditure of about $5,000,000 is contemplated over a period of years, to provide maintenance facilities for sufficient war planes and personnel to meet any emergency.

If present plans are carried out officers said, the Tacoma depot will be larger than Hamilton Field, at San Francisco, and March Field, near San Diego, which are the Army's only air bases in the Far West.

DOMINION LIFE

LIFE INSURANCE RETIREMENT PLANS

REG. HARRIS

AND ASSOCIATES IN VICTORIA

Ian McLorie W. E. Foxwell
O. H. Drexel R. S. A. Jackson
P. R. Wilkinson E. H. Knott

Cranleigh House School

FOR BOYS

The Oak Bay Day School. Preparatory and High.

C. V. MILTON

Cadboro Bay Road E 8814

BAD BREATH

The old theory that bad breath arises in the mouth is misleading. Bad breath invariably arises from the stomach. Lyptol Antiseptic cleanses the mouth, and when swallowed, neutralizes fermentative processes in the stomach, the real source of bad breath. Satisfaction or money refunded by all Vancouver Drug Co. Stores—21c, 39c and 74c.

PROPERTY IS SOLD BY CITY COUNCIL

An offer of Major H. Cuthbert Holmes of $1,000, on terms, for a lot on the south side of Fort Street, between Cook and Vancouver Streets, was accepted by the City Council on Monday evening.

Mrs. E. J. Anderson's offer of $350, on terms, for a lot on the south side of Rithet Street, was also accepted.

MOONRISE AND MOONSET

MARCH

Time of moonrise and moonset (Pacific standard time), at Victoria, B.C., for the month of March, 1937.

Date	Rises	Sets
1	11:14 p.m.	8:12 a.m.
2	.....	8:40 a.m.
3	0:17 a.m.	9:13 a.m.
4	1:16 a.m.	9:51 a.m.
5	2:10 a.m.	10:38 a.m.
(Last Quarter on 5th)		
6	2:58 a.m.	11:32 a.m.
7	3:40 a.m.	12:34 p.m.
8	4:16 a.m.	1:42 p.m.
9	4:46 a.m.	2:53 p.m.
10	5:13 a.m.	4:08 p.m.
11	5:39 a.m.	5:25 p.m.
12	6:04 a.m.	6:43 p.m.
(New Moon on 12th)		
13	6:28 a.m.	8:02 p.m.
14	6:55 a.m.	9:24 p.m.
15	7:28 a.m.	10:44 p.m.
16	8:06 a.m.	11:59 p.m.
17	8:51 a.m.	.....
18	9:45 a.m.	1:08 a.m.
19	10:48 a.m.	2:05 a.m.
(First Quarter on 19th)		
20	11:56 a.m.	2:52 a.m.
21	1:07 p.m.	3:30 a.m.
22	2:19 p.m.	4:00 a.m.
23	3:28 p.m.	4:26 a.m.
24	4:38 p.m.	4:50 a.m.
25	5:46 p.m.	5:11 a.m.
26	6:51 p.m.	5:31 a.m.
(Full Moon on 26th)		
27	7:57 p.m.	5:53 a.m.
28	9:01 p.m.	6:16 a.m.
29	10:04 p.m.	6:42 a.m.
30	11:08 p.m.	7:13 a.m.
31	.....	7:49 a.m.

The Meteorological Observatory, Gonzales Heights, Victoria, B.C.

CULBERTSON on CONTRACT

By Ely Culbertson

World's Champion Player and Greatest Card Analyst

Certainly no other game or sport has quite the international flavor of contract. Here is a letter just received from far-off Teheran, Iran. Apparently, whether the cards are dealt in a modernistic American clubroom or in a Persian garden, the problems remain the same.

"Dear Mr. Culbertson:

"You probably know that here in Teheran a rather good game of bridge is played. A few days ago an interesting hand was dealt in a friendly rubber game in which I played with Count A. de Monteforte, attache of the legation of Denmark, against Commandante Bigi, naval attache of Italy, and Kenan Gokart, secretary of the embassy of Turquey.

North, dealer.
North-South vulnerable.

NORTH
♠ A K Q 10 9 5
♥ —
♦ A K J 9 8 4 2
♣ —

WEST
♠ 4 3
♥ 10 9 8 2
♦ 7
♣ Q 9 6 5 3 2

EAST
♠ J 6 2
♥ 7 5 4
♦ Q 6 3
♣ J 10 8 4

SOUTH
♠ 8 7
♥ A K Q J 6 3
♦ 10 5
♣ A K 7

The bidding:

North	East	South	West
2 ♠	Pass	7 NT	Pass
Pass	Pass		

"The ten of hearts was led, and, as the hearts were well divided, there was no problem in playing, as after the fourth trick the cards could be laid down. A great discussion followed, however, and we decided to submit these questions to you.

"1. What is the correct bidding and the best final contract?

"2. If the final contract is seven no trump, what discards are to be made from the dummy if a heart or club is led? You will note that dummy is squeezed on the first trick.

"Yours very truly,

"Le Baron Francois Kornfeld."

The mere fact that my correspondent's lead to seven no trump was abrupt is not per se an indictment of the bid. Regardless of system, when North opens the bidding with a forcing bid, South, with four-plus tricks and what appears to be eight playing tricks, should not be satisfied with less than a grand slam.

At first glance it appears that if the bidding proceeds more conventionally the seven no trump final contract, which, due to the lack of communication from one hand to the other, was definitely bad, should be avoided, but in fairness to South I am not at all certain that this could be done in actual play. Suppose North did begin properly with a forcing two bid on his longer suit. The bidding would then proceed as follows:

NORTH	SOUTH
2 ♦	2 ♥
2 ♠	3 ♥
3 ♠	4 NT
5 NT	

And now, at this stage, South would have to be something of a clairvoyant as well as a poor bridge player to bid anything except seven no trump. From South viewpoint it is incredible that he will be unable to enter his own hand with either a heart or a club, and no trump appears a safer contract than any suit, since the result will not necessarily depend on the favorable break on one chosen trump suit.

Now as to the proper discard from the dummy when West opens with a heart; there is a greater chance that the spade suit, which misses only the jack and four small cards, will be solid than that the longer diamond combination will come home without the loss of a trick. Spades, in fact, offer approximately a two to one chance of solidity, whereas the chance for dropping the diamond queen is only even.

Obviously had West been lucky enough to guess a spade or diamond opening lead the slam would have been defeated.

TODAY'S QUESTION

Question—The opening bid was one heart. Opponents did not bid. Partner responded with one no trump. What should be the rebid on the following:

♠ 9 6 3 ♥ A K Q 7 ♦ K J 3 6 ♣ K 6

Answer—Two diamonds.

SEE HER GO COMPLETELY MADCAP!

TOMORROW (THURSDAY) FOR 3 DAYS

SO DIFFERENT YOU'LL BE RUBBING YOUR EYES WITH AMAZEMENT . . .

—from the dazzling tropical fiesta to the immortal strains of "Minnie the Moocher"—SHE'S SUPERB! . . . Sublime!

Grace Moore in "WHEN YOU'RE in LOVE"

WITH CARY GRANT

Aline MacMahon ★ Thomas Mitchell

20¢ 12 TO 1 P.M.

2 Great FEATURES

ALSO . . . The Play That Rocked Broadway!

The Man Who Made Theodora Go Wild, Chased by a Blonde!

Woman of Glamour

WITH MELVIN DOUGLAS VIRGINIA BRUCE PERT KELTON

AT 1:53, 4:59, 8:05

CAPITOL

AT 12:00, 3:06, 6:12, 9:18

LAST TIMES TODAY — All In Glorious Color

"God's Country and the Woman"

AT 12:26, 3:36, 6:36, 9:36. With

GEORGE BRENT • BEVERLY ROBERTS

Also: "CRIMINAL LAWYER"

DOMINION — TODAY AND THURSDAY

HIS OUTSTANDING ACHIEVEMENT . . . A DUAL ROLE!

GEORGE ARLISS AT 1:55, 4:33, 7:11, 9:49, IN "MAN OF AFFAIRS"

ACTION-PACKED STARTLING DRAMATIC ROMANCE!

ALSO . . . AT 12:30, 3:17, 5:55, 8:33

JOLLY FUN . . . A RIOT OF LAUGHTER!

Cicely Courtneidge in "Everybody Dance"

20¢ 12-1 25¢ 1-5 30¢ 5 On Children 10c Phone E 6934

HERE FRIDAY — CLAUDETTE COLBERT, FRED MacMURRAY In "MAID OF SALEM"

TODAY — Two Great Hits!

Directed again by Alexander Korda It's His Greatest Screen Treat Since "Henry VIII"

CHARLES LAUGHTON "REMBRANDT"

ELSA LANCASTER GERTRUDE LAWRENCE

Also CHARLES RUGGLES IN "Mind Your Own Business"

Phone E 3211 15¢ 12 to 1 20¢ 1 to 5 25¢ 5 On

ATLAS

ST. PATRICK'S Day!

THEATRICAL EVENT OF THE SEASON — THE IRISH PLAYERS PRESENT

THE THREE-ACT IRISH COMEDY

'The Whiteheaded Boy'

By Lennox Robinson—Directed by James McGrath In Aid of St. Louis College

"COUNCILLOR JOHN DUFFY" PLAYED BY JAMES McGRATH

ROYAL VICTORIA — TONIGHT 8:15

Boxes and Loges - - $1.50 Lower Floor - - $1.00 and 75c

Balcony - - - $1.00, 75c and 50c

Tickets at Box Office

Victoria Musical Festival

Entries Close Saturday, March 20, 1937

223 Pemberton Bldg. Phone E 8431

MATINEE STARTS 2:15 — EVENING SHOW STARTS 7

OAK BAY

MATINEE CHILDREN 10c ADULTS 25c — EVENING CHILDREN 15c ADULTS 25c

FIRST CANADIAN SHOWING

'Park Avenue Logger'

From His Original Saturday Evening Post Story by Victoria's Own

Bruce "LOOSE ENDS" Hutchison

Starring GEORGE O'BRIEN

ADDED ATTRACTION

"MY AMERICAN WIFE"

FRANCIS LEDERER - ANN SOTHERN

TODAY (WEDNESDAY) Continuous From 2:00 P.M.

Playing to Capacity Houses DON'T MISS IT!

COLUMBIA

LAST TIMES TODAY

PLUS

ROBERT ALLAN in "GUARD THAT GIRL"

NEW PRICES (EXCEPT SATURDAY)

10c Till 7 — 15c Till 7:30 — 7:30 On - - - 20¢ — Children - - - 10¢ Always

PLAZA

LAST TIMES TODAY

ELISSA LANDI — DOUGLAS FAIRBANKS, Jr. In JEFFERY FARNOL'S

'Amateur Gentleman'

PLUS

'MEET NERO WOLF'

With EDWARD ARNOLD • JOAN PERRY

Prices: 12-2, 10¢; 2-5, 15¢; 5 On, 25¢

St. Patrick's Dance

CRYSTAL GARDEN

9 to 1—Admission, 50¢

NOVELTIES and ENTERTAINMENT

National Film Society

Second Showing, SUNDAY, March 21

Season Membership Tickets at Reduced Price

Apply Marionette Library, 631 Fort St.

At the Theatres

IRISH PLAY WILL BE GIVEN TONIGHT

"The Whiteheaded Boy" at Royal Victoria Theatre in Aid of St. Louis College

Tonight marks the annual St. Patrick's Day entertainment in aid of St. Louis College. Following a very successful dramatic production last year by the Irish Players, who were seen with delight in "The Far Off Hills," it will again take the form of a dramatic presentation by the same author, Lennox Robinson, of his fine comedy "The Whiteheaded Boy." This play is, if possible, even more amusing than that of last year.

Under the same capable management and direction of James McGrath, stage and screen professional, who is also taking the leading comedy part, the artists have been carefully selected, and an evening of real entertainment may be expected.

The play is in three acts and the story which it unfolds is rich in amusing situations, of which no point is lost by the clever cast.

"REMBRANDT" IS AT ATLAS TODAY

Charles Laughton Starred in Role of Great Artist—Fine Supporting Cast

John Armstrong, whose costumes for "The Private Life of Henry VIII" were so outstanding, has done another brilliant job with "Rembrandt," the Alexander Korda production which stars Charles Laughton and comes to the Atlas Theatre today.

"Rembrandt" is set in Seventeenth Century Amsterdam, home of the great Dutch painter and scene of his rise and decline from fame. A close study of the portraits of the Dutch master, extensive research into Holland's archives and museums were of inestimable assistance to Armstrong in his preparatory work.

Gertrude Lawrence, Elsa Lanchester, John Bryning and Edward Chapman play in support of Laughton. "Rembrandt" is released through United Artists.

CAPITOL THEATRE "God's Country and the Woman," at the Capitol Theatre for the last times today is a thrilling romance based on the novel of James Oliver Curwood, and photographed in Technicolor. George Brent and Beverly Roberts are featured. The cast includes Barton MacLane, Robert Barrat, Alan Hale and Joseph King.

COLUMBIA THEATRE Heather Angel and George O'Brien are seen in the romantic adventure photoplay of early American days, "Daniel Boone," in which George portrays the title role of the great frontiersman. The picture is showing for the last times today at the Columbia Theatre.

DOMINION THEATRE "Man of Affairs" is currently showing at the Dominion Theatre with George Arliss given excellent opportunity for comedy in contrasting roles, and with vivacious Rene Ray and handsome Romilly Lunge providing plenty of thrills and excitement is the beautiful love scenes.

OAK BAY THEATRE Heralded as one of George O'Brien's fastest-moving out-door dramas, "Park Avenue Logger," a George A. Hirliman Production for RKO Radio release, is now showing at the Oak Bay Theatre with the virile star in the title part. Beatrice Roberts plays opposite George in his lumberjack role in this picture which was adapted from a popular magazine story of the some title by Bruce Hutchison.

PLAZA THEATRE Handsome Hugh Williams, who plays Elissa Landi's weak brother Ronald in Criterion Film's "The Amateur Gentleman" at the Plaza Theatre for the last times today will be remembered for his splendid work as the son in the talkie version of "Sorrell and Son," and in "All Men Are Enemies." Douglas Fairbanks, Jr. is starred.

AMUSEMENTS

On the Stage

Royal Victoria — The Irish Players present "The Whiteheaded Boy."

On the Screen

Atlas—Charles Laughton as "Rembrandt."

Capitol—"God's Country and the Woman," with George Brent.

Columbia—George O'Brien as "Daniel Boone."

Dominion—"Man of Affairs," starring George Arliss.

Oak Bay—George O'Brien in "Park Avenue Logger."

Plaza—"The Amateur Gentleman," with Douglas Fairbanks, Jr.

Plant Thousands Of Apple Trees

LONDON, March 16 (P.)—In exact figures, 11,236 young apple trees were planted in Middlesex County in 1934-35, it was shown today. The trees replaced those killed by frost during the disastrous Winter of 1933-34.

HIS LUCK

First Navvy—Well, poor old Jim's gone.

Second Navvy (scornfully)—Poor, indeed! Luckiest bloke in the market. Couldn't touch nothin' without it turned to money. Insured 'is 'ouse—burned in a month. Insured 'isself again' accidents—broke 'is arm first week. Joined the Burial Society, and now 'e's 'opped it. I call it luck.

HELPS PREVENT MANY COLDS

Especially designed aid for nose and upper throat, where most colds start.

JUST A FEW DROPS UP EACH NOSTRIL

VICKS VA-TRO-NOL

MEHA SINGH CONVICTED OF PERJURY

Assize Court Jury Finds East Indian Guilty—Sentence Is Deferred

JACK MANNING TO FACE TRIAL HERE

Meha Singh, charged with committing perjury, was found guilty by the jury at the Spring Criminal Assizes here. He will be sentenced by the presiding judge, Mr. Justice D. A. McDonald, later in the assizes.

Taking of evidence in the case was concluded late yesterday afternoon when His Lordship delivered his charge to the jury, stating that there was a distinct contradiction in the evidence that had been submitted by the opposing parties. He pointed out that it was an important matter that had to be decided by the jury. People had to learn when they went in the witness stand and took an oath to tell the truth, that the truth must be told.

During addresses of counsel, Gordon A. Cameron, for the defence, contended that the evidence against the accused was contradictory in character and could not be believed. On the other hand, Carew Martin, for the Crown, argued that the evidence pointed to the guilt of the accused.

WANTED MORE EVIDENCE

After the jury had been out for one hour, it returned with a request that more evidence was needed before a decision could be reached.

His Lordship informed the jury that this could not be acceded to. A verdict would have to be reached on the evidence before them or they would have to disagree.

At 5:10 p.m., after being out from 3:26 o'clock, the jury returned a verdict of guilty.

This morning the assizes will proceed with a case in which a juvenile is accused of an indecent assault.

Following that trial Jack Manning will be arraigned on a charge of having conspired with others to defraud John Soderstrom of $600 by means of a confidence game.

ALICE IN WONDERLAND FETCHES HIGH PRICE

LONDON, March 16 (CP-Havas).—A second edition copy of Lewis Carroll's "Alice in Wonderland" was sold at auction today for £325 ($1,625).

Dickens a Reformer And Rebel

"I am a reformer and a rebel at heart," said Charles Dickens in a letter to a friend, written about the time of the French Revolution and when the Reform Bill was being introduced in England.

This quotation from Dickens himself was used by A. W. Arnup, first vice-president of the Victoria Dickens' Fellowship, in answering his own question, "Was Dickens a Reformer?" the subject of his interesting talk at the fellowship's meeting Monday evening. Mr. Arnup showed himself a genuine admirer of Dickens in the role of reformer by suggesting that it would be well if all those actively engaged in social welfare work had to take a course in Dickens.

Another highlight of the programme was the description by Mrs. M. J. Peacey, a former member of the London Fellowship, of "Ye Olde Cock Inn," Fleet Street, where Dickens, Thackeray and Scott met so often to discuss the events of the day. She showed pictures of the inn interior, preserved exactly as it was, and the old original sign (1559), which is still in existence, now insured for £1,000.

Among the items of interest submitted was a newspaper clipping telling about the celebration in Moscow of the one hundred and twenty-fifth anniversary of Dickens' birth. Izvertia, a Rusisan commentator, had in this article said that Dickens was one of the greatest humanitarians of all time.

The meeting opened with the usual roll call and Dickens quotations. Captain Wilfrid Ord, recently elected honorary president, was present for the first time, and thanked the society for the honor which it had given him. A new member, L. A. Whitlaw, was welcomed by H. L. Fensham, the president.

MEETING HELD BY YOUNG LIBERALS

The Twentieth Century Young Liberal Association of Victoria held its regular meeting last night in Liberal headquarters. After the session was opened, the chairman called for one minute of silent tribute to the late Major H. M. McGiverin.

A new constitution was presented to the meeting and after being read was adopted unanimously. A nominating committee was appointed, after which nominations were called for all executive offices.

Nominations will be received by this committee up until March 23, midnight, and the election of these officers will take place April 6. To add color to the elections, it was decided that all candidates give a campaign address. The nominating committee consists of A. Corby, A. Hannay and H. Coates.

DEFENCE FOR CANADA URGED

National Problem Discussed At Open Forum of Kiwanis Club Here

"This Dominion has hitherto ignored its position and depended too greatly upon the good will of Great Britain and the United States," Atwell D. King told members of the Victoria Kiwanis Club, in leading discussion at the open forum yesterday on "Vancouver Island and Canada's National Defence Problem."

Mr. King maintained the Island was an integral point in the defence of the Pacific, and compared it with the Singapore naval base. He suggested Victoria should also be a strongly fortified base.

"Since Canada has become a nation, it should take a deeper interest in its own defences, mainly for the purpose of its own preservation," he declared. "A military and naval programme would absorb between 25,000 and 30,000 of our unemployed youth, do them good, and teach them a certain amount of discipline. We should do our part with the rest of the Empire."

SUBJECT DISCUSSED

Lieut.-Col. Brooke Stephenson, Rev. E. F. Church and Jack McDowell took part in the discussion that followed. Colonel Stephenson held that the idea of enlisting youth would surely meet with opposition, and drew attention to the fact that 13,300 students had recently presented a petition to the Government, suggesting that Canada should have no part in any war in which Britain was involved, and which did not vitally affect Canada. He suggested that anything that affected Britain also affected Canada, and that extreme pacifism could go too far, though he declared "there is no greater pacifist than the real soldier."

"If Britain and the United States could come together, they would dictate a policy of peace to the entire world," he said.

Mr. Church suggested that to be unarmed under present conditions in Canada is "pure, downright cowardice," warned against spoiling the existing relationship between Canada and the United States, and any insistence of superiority over other nations.

ADVANCED LOANS

Mr. McDowell pointed out Britain and U.S.A. had advanced loans to Italy and Germany after the Ethiopian crisis, and believed the money had been used by the revolutionaries in Spain. He maintained President Roosevelt had declared in Canada that he would not see a neighbor invaded.

During luncheon, Austin Curtis and Frank Tupman were heard in songs, and afterwards, led members in community singing. Miss Catherine Craig rendered a soprano solo, and a humorous reading. Leonard Acres was accompanist.

LICENSED SANITONE CLEANER

New Method LAUNDRIES LIMITED

SAN FRANCISCO HOTEL Stewart

DOWN TOWN

On Geary St. just above Powell—Close to the principal Stores and Theatres

MODERATE RATES

Without Bath Beginning $1.50 — With Bath Beginning $2.50

EXCELLENT MEALS

Breakfast .30, .40, .55, .65—Luncheon .60 (Sun. .65)—Dinner .85 (Sun. 1.00)

Send for Folder—gives complete Tariff, describes points of interest

Chas. A. & Margaret Stewart, Proprietors

REPRESENTATIVE ADVERTISES CITY

Valuable Contacts Made in California on Behalf of Victoria Publicity Bureau

Success in contacting tourist travel agencies on behalf of the Victoria and Island Publicity Bureau was reported in a letter from Ivan J. Beecroft, traveling representative of the local organization, to George I. Warren, commissioner, which was received yesterday.

Mr. Beecroft has told the people of California of the increase of 55 per cent enjoyed by Victoria in 1936 in its tourist traffic over the previous year, and has carried his story to the newspapers. He is quoted by The San Francisco Commercial News as declaring 1937 will be a better tourist season than last, since thousands will be attracted by the city's Diamond Jubilee celebrations.

The News describes Mr. Beecroft's automobile, painted in many colors, and covered with emblems advertising Victoria and the Island. It points out that "thousands inspect the car," and continues: "All this helps, and Victoria goes on inviting tourists and gets them at a cost which has filled the souls of many American Chambers of Commerce executives with envy."

Mr. Beecroft also contacts motor travel agencies, and his work has proved valuable in this connection.

"HOW MUCH WILL A PACKARD COST ME?"

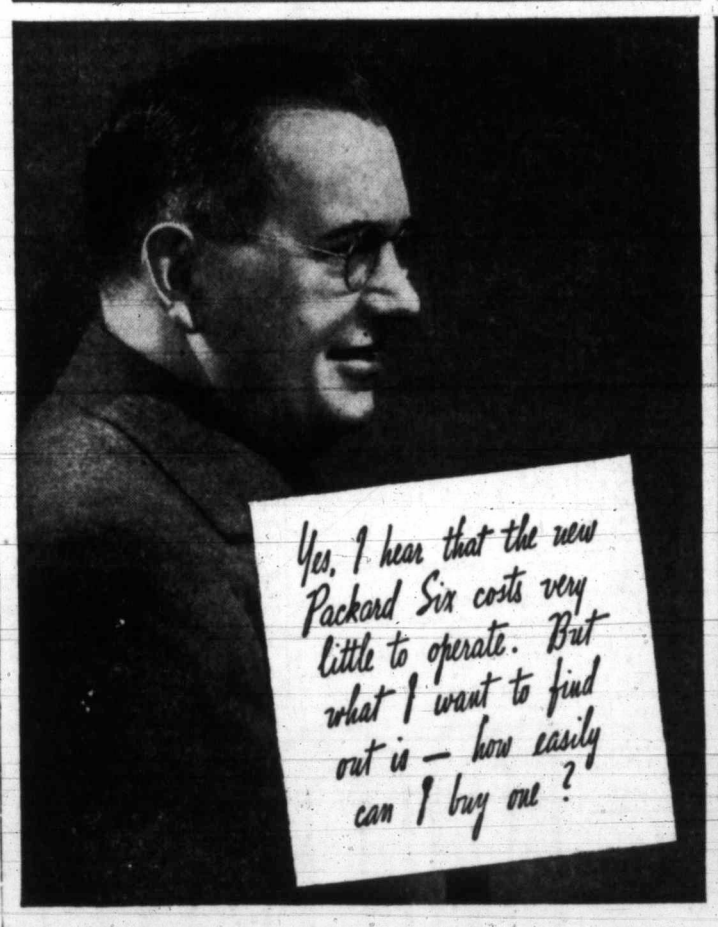

"ONLY $26 A MONTH, MR. JONES!"

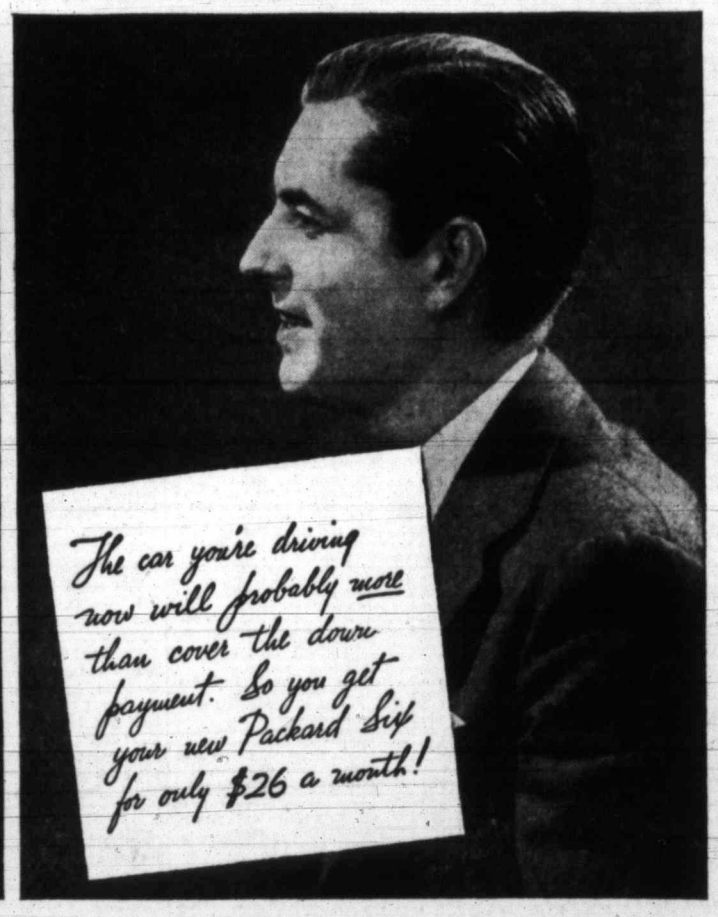

SEND IN THE COUPON and you'll find that the Packard Six costs less to buy than you ever dared hope.

And here's *more* good news . . . *the Packard Six can challenge any car for low-cost operation.* This is true for two reasons . . .

First, because this powerful Six is unusually thrifty with gasoline. (Ask us to show you the actual gas mileage that local owners are getting).

Second, because the car is designed so simply that it costs very little to service. For example, most service operations can be performed on the Packard Six in less time, with less labor hours, than on cars lower in price!

And the Packard Six will not only need very little service but will *last longer.* This long mechanical life, coupled with the famous lines that keep Packards looking like Packards, make it the ideal car for the man who buys out of income.

So fill out and mail the coupon, and get the pleasantest surprise in motoring!

HERE'S AN EASY WAY TO GET THE FIGURES FOR YOUR OWN CASE!

FILL IN THIS COUPON—MAIL TODAY!

THOMAS PLIMLEY, LTD.
1010 Yates Street,
Victoria, B.C.

Gentlemen:
My present car is a _____ (make) _____ (year) _____ (model)
My speedometer reads _____ miles
How much do you think you could allow me on a trade-in for a Packard Six?
Would this cover the down payment?
How small, then, would my monthly payment be?
Name _____
Address _____
City _____ Prov. _____

ASK THE MAN WHO OWNS ONE

HALLING & JARVIS Duncan • Thomas Plimley, Limited • HURFORD & SHAW Courtenay

DISTRIBUTORS OF QUALITY REPUTATION

1010 YATES STREET - - - VICTORIA, B.C.

KIRKHAM'S

PHONES Groceries G 8131 — 612 FORT ST. — Meat - G 8135 Fruit - E 8031

Cheerful Service--Low Prices

MEATS DELIVERED FISH

Chops - Loin Pork, per lb. 25c
Roast - Loin Pork, per lb. 20c
Veal Stew per lb. 8c
Rabbits each, at 25c

Cod Fillet or Sliced—lb. ..... } 10c
Soles per lb. ..... }
Whiting Filleted, lb. ..... }
Halibut Season's First, per lb. 25c

PICKLED SIDE PORK per lb. 15c
COTTAGE ROLLS Sweet Pickled, per lb. 20c
MAYONNAISE Fresh made, per lb. 28c

YOUR HOME...FROM HOME IN MONTREAL

SOLID COMFORT . . . the key that has brought more than 1,500,000 guests to the Mount Royal and keeps them coming, when in Montreal, to the

Mount Royal Hotel

J. ALDERIC RAYMOND, President — VERNON G. CARDY, Managing Director

AROUND the DIAL

12:45 p.m.—The Dublin Metropolitan Garda Ceilidhe Band; Patrick Kirwan, tenor; an Irish radio orchestra; Michael O'Higgins, baritone, and a Gaelic instrumental quartette will be heard in a quarter-hour broadcast from Dublin, Ireland. KJR.

1:15 p.m.—Eamon de Valera, President of the Irish Free State, speaking from Dublin, and a programme by Martin Beirne's Irish Blackbirds orchestra, in New York City, will be offered by the Columbia network in observance of St. Patrick's Day. KOL, KVI, KSL.

4:30 p.m.—The question, "Are wild animals controlled by their master's voice or by his physical presence and actions?" will be answered in a special programme featuring Clyde Beatty, world-famous animal trainer, and his circus animals. N.B.C. announcers will describe the reaction of the animals, as Beatty attempts to put them through their paces at the circus by remote control from Radio City studios, KOMO.

6 p.m.—Andre Kostelanetz will offer a St. Patrick's Day tribute entitled "For March Seventeenth," during his programme with Nino Martini. KOL, KVI, KSL.

8 p.m.—The music of Mart Kenney's Western Gentlemen will be heard over both the C.B.C. and N.B.C. coast-to-coast networks from Vancouver. Musical highlights will be "Summer Night" and "Slumming on Park Avenue. CRCV.

8:30 p.m.—The merry, mad antics of Burns and Allen will be heard with the music of Henry King's orchestra and the singing of Tony Martin. KOL, KVI, KSL.

9 p.m.—The Daily Colonist News Flashes. CFCT.

9 p.m.—Fred Allen will put on his best County Cork brogue when he appears with the Mighty Allen Art Players in the Town Hall Tonight. Portland Hoffa, ace heckler, will also be heard with Peter Van Steeden's orchestra. KOMO, KFI, KPO.

CFCT, Victoria (1,450 Keys.)
7:30 a.m.—Rise and Shine.
8:00 a.m.—Timely Topics.
8:15 a.m.—World Flashes.
8:30 a.m.—Musical Chronometer.
8:50 a.m.—Traveling.
9:00 a.m.—Ballet Excerpts.
9:30 a.m.—Financial Flashes.
9:45 a.m.—Orchestral Interlude.
10:00 a.m.—Road to Happiness.
10:15 a.m.—Art Farey.
10:45 a.m.—Betty Moore.
11:00 a.m.—Alarm Clock Hour.
12:00 noon—Classic Interlude.
12:30 p.m.—Noon Flashes.
12:45 p.m.—Marek Weber's Orchestra.
1:00 p.m.—World Bookman.
1:15 p.m.—James Melton, tenor.
1:30 p.m.—Health Programme.
1:45 p.m.—Afternoon Musicale.
3:00 p.m.—Friendly Hour.
5:00 p.m.—Daily Monitor.
5:30 p.m.—Radio Birthday Party.
6:15 p.m.—Overture.
6:30 p.m.—Music Lovers' Corner.
6:45 p.m.—Successful Investing.
7:00 p.m.—Supper Dance.
7:30 p.m.—Serenade.
8:00 p.m.—Evening Dancing Party.
8:30 p.m.—Musical Grab-Bag.
9:00 p.m.—Colonist Radio Reporter.
9:30 p.m.—Stewart's Old-Timers.

C.B.C. NETWORK
5:30 p.m.—News Reporter.
5:45 p.m.—Band Box Revue.
6:00 p.m.—Canadian Concert Hall.
6:30 p.m.—Spotlight Parade, soloists.
7:00 p.m.—Chamber Musicale.
7:30 p.m.—Lloyd Huntley and Orchestra.
7:45 p.m.—Canadian Press News.
8:00 p.m.—C.B.C. Time Signal, Ottawa.
8:00 p.m.—Let's Dance, Mart Kenney.
8:30 p.m.—Woodwind Duo, Winnipeg.
8:45 p.m.—Woodhouse and Hawkins.
9:00 p.m.—Music for Music's Sake.
9:30 p.m.—Maids and Middies, Saskatoon
10:00 p.m.—Jessie McLeod, organist.
10:30 p.m.—News, Vancouver, B.C.

N.B.C.-KPO RED NETWORK
KHQ-KGW-KFI-KPO-KOMO
8:00 a.m.—Financial Service.
8:15 a.m.—Crossculs from Log o' the Day
8:45 a.m.—Voice of Experience.
9:15 a.m.—Story of Mary Marlin, drama.
9:30 a.m.—How to Be Charming.
9:45 a.m.—Joe White, tenor.
10:00 a.m.—Dick Fidler's Orchestra.
10:15 a.m.—Mrs. Wiggs.
10:30 a.m.—John's Other Wife, drama.
10:45 a.m.—Just Plain Bill, drama.
11:30 a.m.—Choir Symphonette.
12:00 noon—Pepper Young's Family, drama
12:15 p.m.—Ma Perkins, drama.
12:30 p.m.—Vic and Sade, comedy.
12:45 p.m.—The O'Neills, drama.
1:00 p.m.—Henry Busse and Orchestra.
1:15 p.m.—The Collegians, vocal trio.
1:30 p.m.—Follow the Moon, drama.
1:45 p.m.—Guiding Light, Irma Phillips.
2:00 p.m.—Jerry Marlowe and Irma Lyon.
2:45 p.m.—Rush Hughes.
3:00 p.m.—American Schools.
3:15 p.m.—Woman's Magazine of the Air.
4:00 p.m.—Donald McGibney.
4:15 p.m.—Back Seat Driver.
4:30 p.m.—Meet the Orchestra.
4:45 p.m.—The Three Ranchers.
5:00 p.m.—One Man's Family.
5:30 p.m.—Junior Varieties, Sam Moore.
5:45 p.m.—Armand Girard, baritone.
6:00 p.m.—Dinner Concert, instrumental.
6:30 p.m.—Thrills, drama.
7:00 p.m.—Your Hit Parade.
7:30 p.m.—Gladys Swarthout.
8:00 p.m.—Amos 'n' Andy.
8:15 p.m.—Uncle Ezra's Radio Station.
8:30 p.m.—Winning the West.
9:00 p.m.—Town Hall Tonight.
10:00 p.m.—News Flashes, Sam Hayes.
10:15 p.m.—To be announced.
10:30 p.m.—Griff Williams' Orchestra.
11:00 p.m.—Ambassador Hotel Orchestra.
11:30 p.m.—Ran Wilde's Orchestra.

N.B.C.-KGO BLUE NETWORK
KGO-KJR-KEX-KECA-KGA
8:00 a.m.—Robert Gately, baritone.
8:15 a.m.—The Vagabonds.
8:30 a.m.—Edna Fischer, pianist.
8:45 a.m.—Edward McHugh.
11:00 a.m.—George Hessberger's Orchestra.
11:30 a.m.—Western Farm and Home Hour
12:32 p.m.—U.S. Marine Band.
12:45 p.m.—Norcross Sisters, vocal.
1:00 p.m.—Parent-Teacher Congress.
1:30 p.m.—Bally Axton, tenor.
1:45 p.m.—Young Hickory, dramatic serial
2:00 p.m.—Airbreaks, Harold Levey's Orch
2:30 p.m.—The Dictators.
2:45 p.m.—The Old Homestead, drama.
3:00 p.m.—Harry Kogen's Orchestra.
3:35 p.m.—Public Opinion Poll.
3:38 p.m.—Clark Dennis, tenor.
3:45 p.m.—Joan and the Escorts.
4:00 p.m.—The Three Cheers, vocal.
4:30 p.m.—To be announced.
4:45 p.m.—Mario Cozzi, baritone.
5:00 p.m.—Beaux Arts Trio, instrumental.
6:00 p.m.—Professional Parade.
7:00 p.m.—Bennie Walker's Amateur Hour
7:00 p.m.—String Time.
7:15 p.m.—Roy Shield Revue, orchestra.
7:30 p.m.—Tales of Opera.
8:00 p.m.—Emil Coleman's Orchestra.
8:15 p.m.—Lum and Abner, comedy.
8:30 p.m.—Viennese Echoes, J. Hornik.
9:00 p.m.—Bob Crosby's Orchestra.
9:30 p.m.—Waltz Time.
10:00 p.m.—Paul Pendarvis' Orchestra.
10:30 p.m.—Jimmy Grier's Orchestra.
11:00 p.m.—Paul Carson, organist.

COLUMBIA NETWORK
KVI-KOIN-KNX-KSL-KOL
8:45 a.m.—Dr. Allan Roy Dafoe.
9:30 a.m.—Romance of Helen Trent.
9:45 a.m.—Rich Man's Darling, drama.
10:00 a.m.—Gold Medal Hour.
11:00 a.m.—The Big Sister, drama.
11:15 a.m.—School of the Air, geography.
11:45 a.m.—Myrt and Marge, sketch.
12:00 noon—Magazine of the Air.
12:45 p.m.—Curtis Institute of Music.
1:45 p.m.—Aunt Jenny's Real Life Stories.
2:00 p.m.—Al Trace's Orchestra.
2:30 p.m.—News Through a Woman's Eyes
2:45 p.m.—This and That, Art Kirkham.
3:00 p.m.—Western Home Hour.
4:30 p.m.—Gogo de Lys, songs (KOL).
4:45 p.m.—Hometown Sketches.
6:00 p.m.—Andre Kostelanetz' Orchestra.
6:30 p.m.—Beauty Box Theatre.
7:00 p.m.—Gang Busters, Phillips Lord.
7:30 p.m.—To be announced.
8:00 p.m.—Scattergood Baines, sketch.
8:15 p.m.—Pretty Kitty Kelly, sketch.
8:30 p.m.—George Burns and Gracie Allen
9:00 p.m.—Ozzie Nelson's Orchestra.
9:30 p.m.—Larry Lee's Orchestra.
10:00 p.m.—Pete Pontrelli's Orchestra.
10:30 p.m.—Eddie Oliver's Orchestra.
10:45 p.m.—Tommy Tucker's Orchestra.
11:00 p.m.—Ted Florito's Orchestra.
11:30 p.m.—Kenny Allen's Orchestra.

JUDGE APPRECIATES THE COUNTRY'S PRESS

ST. THOMAS, Ont., May 16 (CP).—Mr. Justice E. R. E. Chevrier complimented Canada on the high standard of its newspapers today as he cleared the courtroom of all except press representatives in a case of a young man charged with a serious offence against a woman. "The accusation of yellow journalism does not apply to the press of the Dominion," said Mr. Justice Chevrier.

DON'T TAKE CHANCES INSIST ON GENUINE O-CEDAR

Don't you accept substitutes! O-Cedar Polish protects and preserves your furniture. Insist on genuine O-Cedar, favorite the world over for 30 years.

O-Cedar POLISH MOPS • WAX

FARCE PLEASES BIG AUDIENCE

Dramatic Club Plays "Love Incorporated" at Chamber of Commerce

"One white lie leads to another; there's no end to it!" This comment by Leonard Merrick, one of the partners in the firm of "Love Incorporated," subject of the three-act farce presented by Spencer's Dramatic Club Monday evening at the Chamber of Commerce auditorium, gives the key to the succession of highly-entertaining and embarrassing situations that held the delighted attention of the big audience present.

"Love Incorporated" is a "Cupid Club" agency devoted to the business of match-making, proposal methods and matters of similar nature. The author offers sage advice through the lips of about a dozen characters, whose prototypes were happily selected by the casting committee of the play. The play was also excellently staged, and in the applause that followed the production a measure was intended for the director, Arthur H. Kerr; the stage manager, Sam Saunders, and the executive committee, Mrs. M. Mitchell, S. Saunders and Miss W. Robinson, as well as to the actors.

THE CAST

Leading principals in the farce were, of course, the partners of "Love Incorporated," Leonard Merrick and Robert Loomis, the former played by Roy Owens, the latter by Lloyd Cann. The former, as the woman-shy youth, who poses as a worldy sophisticate while he is really desperately in love with but unable to declare his love for Emily Scarlett, was commendably consistent and handled the emergencies of his numerous subterfuges well; and Mr. Cann was a happy contrast as the partner. Miss Norah Cullen, in the role of Emily, had a heavy share in the dialogue and a variety of animated moods to portray, and did her part admirably.

Others who were enthusiastically applauded were: Phoebe Newnham, as the ever-helpful telephone operator, Maureen, who had to give advice to all and sundry among the "Cupid Club" clients; R. A. C. Hogarth, who was in turn vigorously racy, irascible and amiable in the part of Sir Robert Chalmers, who sought the help of the agency as the result of a wager, and in the end found a lady after his own heart, Rosetta Burley, shrewdly played by Rae Conway.

With a scant supply of words but much play of the eyes and toying with his hat, Jim OConnor made an amusing part of the Swedish janitor, Knut, who paired in the end with Maureen; and another good comedy part was that of the postman, played by Sam Saunders. Jack Wilson rose to well-merited prominence in the final act as Muldoon, the policeman; and Lilian Songhurst and Sam Saunders, Jr., played the brief parts of Ruth Sherman and a newsboy, respectively.

COMEDIENNE IS EXPECTED TODAY

Work on Central Films' Production Is Proceeding at Willows Studio

With Miss Colette Lyons, comedienne, due back from Boston today, work on Central Films' "Women Against the World," is proceeding apace at the Willows Studios. Miss Lyons, called East by the sudden death of her mother, has made the trip from Seattle East and return by air and is expected to step from Ss. Iroquois this morning.

With the courtroom scene, in which 150 extras from this city appeared, out of the way, shots of the judges' chambers will be taken this afternoon. Those of the hospital and the jail visiting room were taken yesterday.

The room in which the aunt of the heroine, Alice Moore, is killed, will also be taken today, it is intimated.

The sentence meted out to Miss Moore was not of long duration, nor were the bars that kept her from the world particularly strong. She appeared for a few minutes behind an "iron" trellis of wood before making ready for a new scene before the cameras.

What Today Means

"PISCES"

If March 17 is your birthday, the best hours for you on this date are from 9 to 11 a.m., from 2 to 4 p.m., and from 7 to 9 p.m. The danger periods are from 7 to 9 a.m., from 5 to 7 p.m., and from 9 to 11 p.m.

Uncertainty as to the meaning of words, and perhaps even actions, will be apt to be one of the day's most disturbing factors. Avoid being vague or ambiguous. Jokes are liable to be taken seriously this day, so be cautious in this respect. Guard against arousing a feeling of animosity through some abrupt reply to a polite question. Dispositions may be subjected to violent changes through the slightest provocations. Every variety of animal life is likely to be very sensitive to noise this day, so keep your voice modulated, for harsh or loud tones will prove to be very irritating. Some dynamic energy may make you restless, unless you put it to good use in some domestic or commercial work you have to do. Be careful any gesture you make is not misconstrued, for movements seem to be likely to play an important part in this day's affairs. Married and engaged couples, as well as those whom Cupid has successfully brought together, will find it will pay to be sentimentally considerate.

If a woman and March 17 is your birthday, you should make friends very easily. You must not permit yourself to get downhearted, for you will have much cause for rejoicing in the very near future. You probably are blessed by having more than your share of good common sense, so it is up to you to make good use of it. You ought to have exceptionally good taste, particularly in the selection of color schemes. Be careful jealousy, without justifiable cause, does not make you worry unnecessarily. As an artist, purchasing agent, professional shopper, interior decorator, educator, author, or saleslady, your real worth is likely to win the recognition it deserves.

The child born on March 17 can be expected to have a surprising fluency of speech. Its fun-loving nature and sweetness of disposition are likely to make it a universal favorite.

If a man and March 17 is your natal day, you may be a trifle too exacting in your home and business. Being, perhaps, scrupulously conscientious, your general attitude towards the mistakes of others may be a rather uncomprising one, which is a mistake. As an architect, contractor, electrician, engineer, artist, actor or journalist you ought to have a bright future.

ROYAL OAK SCOUTS

The annual meeting of the Royal Oak Scouts was held recently in the Women's Institute Hall, the president, Major MacQueen, in the chair. The officers elected for the ensuing year were as follows: President, Major MacQueen; vice-president Mr. Huck; honorary secretary-treasurer, B. Willoughby; auditor, Robert Cuddy. Members of the committee appointed were Mrs. Ford and Mr. Humphries. The members were well pleased with the progress made towards the building of a Scout hall, and were enthusiastic in their expressions of gratitude toward Mr. and Mrs. Charles Lee, West Saanich Road, for the generous gift of an ideal building site in the centre of the Scout area. Plans were made for proceeding immediately with the building of the new hall, all necessary skilled labor having been already volunteered.

A vote of sincere appreciation was tendered to the scout master, Mr. Goddard, and to the assistant scout master, Allan Ford, for the excellent progress made by the troop during the year.

ST. MARY'S, OAK BAY

Major H. T. Nation was elected chairman of St. Mary's Boy Scouts and Cubs at the annual meeting of parents and friends held Monday evening in the Oak Bay Municipal Hall. Other officers are F. B. Robinson, honorary secretary-treasurer; Mrs. H. C. Bray, Mrs. C. Gordon, Mrs. R. D. Harvey, P. A. Gibbs, J. A. R. Eddie, R. G. Ker, C. Murphy and J. Doe, committee.

Cub activities were progressing well, according to a report by Akelas Mrs. Brook and Miss Price. Tribute was paid to the assistance of Miss Violet Field, Miss Wells, Tom Price and Tony Oldfield.

C. R. Scharff gave a comprehensive report of troop activities and praised Fred Yornall, troop leader, and to the patrol leaders. Mr. Scharff also reported for the Rover crew. A Rover den had been secured and was being furnished, he said.

Jack Fawcett, assistant Scoutmaster, gave an encouraging report on troop finances, while the financial report of the organization as a whole was declared satisfactory.

EDMONTON, March 16 (CP).—Peter Simco, fifty-three-year-old Wood Bend district farmer, was fatally injured today when attacked by a huge boar. He bled to death from a severed artery in his right leg.

City and District

To Meet Friday — The general business meeting of the Naval Veterans Branch, Canadian Legion, will be held in the headquarters, Friday evening, at 8 o'clock.

Meet Tomorrow—Defence of Canada League, Division No. 1, will meet tomorrow night at 8 o'clock in the small lodge room on the second floor, A.O.F. Hall, 750 Cormorant Street.

Wild Lilies—A small bunch of wild lilies was picked by Mrs. J. Owens near her home, 446 Constance Avenue, Esquimalt, on Monday afternoon.

Wire Stolen—G. C. Rigby, 241 Niagara Street, reported to police yesterday that two 150-foot lengths of chicken wire netting had been stolen from his premises.

Premises Entered—Entry had been gained to the Tillicum Athletic Club gymnasium during the past two nights through a rear window, R. Tillyer informed police yesterday. Nothing was stolen.

Finds Boat — J. B. Acland, 560 Beach Drive, informed police yesterday he found a twelve-foot flat-bottomed rowboat off Trial Island. It was painted green inside and grey outside.

Aviation Matters—A committee of the Chamber of Commerce will meet the City Council public works committee at 3 o'clock on the afternoon of March 24 to discuss aviation matters.

University Site Leased—The Provincial Government has ratified a lease of poultry farm lands and buildings in the University Hill area, Point Grey, to Henderson Bros., at a rental of $1, with renewal of the lease as from March 2.

Make Church Grant—The Provincial Government has sold a church site at Camp Lister to the Anglican Synod of Kootenay Diocese, at the nominal price of $1, upon the condition the land be used for church purposes.

Prowler on Roof—Mrs. Helen Hart, 1513 Laurel Lane, reported to police at 7:30 o'clock last evening that a prowler was on the roof of her residence. Constables Alex Briggs and James Strong found no trace of the marauder.

Labor Council—A meeting of Victoria and District Trades and Labor Council will be held in the Labor Hall at 8 o'clock this evening. J. W. Casey will tender his resignation as president, and a new leader is to be elected.

Wall Broken—Herbert Lee, director of the Chinese Hospital on Herald Street, reported to police last evening that twelve feet of a brick fence around the premises had been torn down by the weight of cordwood stacked on the other side.

School Concert — Victoria West School will hold a children's fancy dress party and dance at 7:30 o'clock Friday evening. A cordial invitation has been extended to parents, friends and former pupils. Sergeant Arthur H. Bishop will be master of ceremonies.

Will Meet Tonight — A general meeting of the Victoria and District Unemployed Association will be held at its newly acquired headquarters at 564 Yates Street, tonight, at 8 o'clock. All unemployed, members and non-members, are expected to attend.

No Trace—City police report no trace of Mrs. D. M. Price, 3471 "S" Street, missing from her home since Saturday evening. Her coat, hat and gloves were found on Point Ellice Bridge early Sunday morning. Dragging operations resumed yesterday failed to produce any results.

Liquor Act Violation—On a charge of selling beer without a licence so to do, John Thompson, through his counsel, R. C. Lowe, pleaded guilty in the city police court yesterday and was fined $300 or, in default, will serve three months with hard labor.

Hospital Has Problem—At their board meeting on Friday night, the Jubilee Hospital directors will consider again how to deal with the accommodation problem in view of the extreme overcrowding at the present time and the Provincial Government's refusal to assist with the building of a new $300,000 wing.

Movies Shown—Moving pictures of logging and fishing in this province, Buffalo National Park, and the Government Mint were shown at the regular meeting of the Junior Chamber of Commerce, held Monday evening in Speedie's Cafe. The gathering took the form of a stag party.

Attacked by Dog—Miss A. Grant, 1145 Rockland Avenue, told police yesterday afternoon she had been attacked and knocked down by a large police dog on the corner of Cook Street and Rockland Avenue. Constable John Blackstock located and cautioned the owner of the animal.

Coronation Holiday—Premiar T. D. Pattullo intimated yesterday the Province would act shortly to proclaim May 12, Coronation Day, an official holiday in British Columbia. Whether the Government would be officially represented in London, however, by any member of the Cabinet could not be ascertained.

To Give Address—Rev. O. L. Jull will give an address based on Dr. Fosdick's essay entitled "Faith in the Earnest God," in St. Mark's Church on Thursday evening at 8:15. On Friday the pupils of Cedar Hill School, forty in number, will present a concert in the parish hall, beginning sharp at 8 p.m. The public is cordially invited.

Sale of Bonds—An offer of $96.70 and accrued interest for $32,000 in 4 1-2 per cent P.G.E. bonds from Burns & Wainwright was accepted by the City Council Monday on recommendation of the finance committee, headed by Alderman Dr. J. D. Hunter. Proceeds will be used to pay off sinking fund bonds maturing this month.

Mill Building — Relief workmen under the city engineer's department are tearing down concrete curb walls inside the old woolen mill building and grading the floor in readiness for laying concrete in case the lands committee of the City Council receives an offer to rent the structure. It is understood a tentative rental offer has been received.

Redefine Forest Reserve — The Provincial Government has redefined the Shuswap Forest Reserve as a permanent forest, being part of the Railway Belt lands returned to British Columbia by the Dominion during the previous regime. The Shuswap reserve has an area of 373 square miles, and is centred in the vicinity of Shuswap Lake. Its bondaries have been varied since the area was under Federal control.

Ferry Is Active—Closing of the Malahat section of the Island Highway during reconstruction has thrown extra business in the way of the Mill Bay auto ferry, it was disclosed yesterday. In a five-day period recently, the ferry made 114 trips to accommodate cars and trucks. The ordinary schedule has been redoubled. Highway work is proceeding and may be completed next week.

Dairy Building — Northwestern Creamery, Ltd., secured an $11,000 building permit yesterday at the City Hall to remodel premises at 1015 Yates Street, formerly used as a bakery. Parfitt Brothers, Ltd., are the contractors, and J. Graham Johnson, the architect. Plans call for new floors, walls, boiler room, entry from View Street, freezing equipment and a soda fountain. Francis Norton, managing director, announced a new front would also be added to the building.

Describes Jubilee—Programme of the forthcoming Jubilee celebrations, which will commence with the Musical Festival, April 27, and continue until August, was outlined at the annual meeting of the Victoria branch of the Canadian Manufacturers' Association, at the Empress Hotel, by Alderman Edward Williams. Alderman Williams, who represented the city on behalf of Mayor Andrew McGavin, who was unable to be present, asked the co-operation of the branch in making the celebrations a success.

To Set Rate Monday—The Esquimalt Council will hold a special meeting next Monday evening at 8 o'clock for the purpose of passing estimates for 1937 and striking the mill rate, which at present stands at forty mills on land and 50 per cent of improvements. Last year the municipality levied for a deficit of approximately $7,000, which was cut in half at the end of the fiscal year. No decision on this year's rate was reached at Monday's regular council meeting, when councillors discussed policy.

Clean Up Week—April 5 to noon on April 10 will be observed as annual Clean-Up Week, the City Council decided Monday in adopting a report of the public works executive, headed by Alderman Edward Williams. By telephoning the garbage department at Garden 7111, rubbish conveniently arranged will be removed free of charge. Brush and other garden debris will not be removed, but will be burned if taken to the incinerator. Applications for bonfires will be provided by the fire department.

Praises Ladysmith — Declaring that Ladysmith was often referred to as a mining town, while in reality there were no mines closer than seven miles, E. Rowe, manager of the Travelers' Hotel of that city, said yesterday he was at a loss to know why more attention was not paid to the many unique tourist attractions and beaches of the town. He asserted Ladysmith was looking forward with confidence to the future, and that business had increased considerably. Mr. Rowe is registered at the Dominion Hotel.

New Tourist Policy — Attorney-General Sloan announced a new policy with respect to tourists and British Columbia motor licences at the Alberta border yesterday. In place of stopping cars at the border for examination, Provincial Police will post signs warning all tourists to call at the nearest police office to discuss licences, he said. Saskatchewan cars may tour three months in British Columbia without British Columbia licences, and all other cars six months, it was explained, due to reciprocal agreements between the Provinces.

Announcements

Beware of Depilatories! — Paste! Powder! Wax! Liquids! or Pumice Stone. They all merely remove the hair temporarily, which, sooner — later, returns, growing stronger and stronger all the time. Advertisements to the contrary are but to sell these preparations. Electrolysis alone is the absolutely permanent cure. It is the one method which has the unqualified sanction of the medical profession all over the world. Call for booklet. Miss Hanman, 503 Sayward Building. Phone G 7642.

Your Social Printing and Stationery must be correct. We know what is required and our work speaks for itself. We carry a large selection of Writing Papers. The Colonist, 1211 Broad Street. Printing, Lithographing, Bookbinding, Engraving.

Ladies' Aid, Church of Our Lord, will hold an Easter sale, Friday afternoon, March 19, in Cridge Memorial Hall, Humboldt and Blanshard.

Junior Musical Arts monthly meeting, Saturday, March 20, at the home of Miss Nellie Scowcroft, 1034 Queens.

The Chalet, Deep Cove—Chicken dinners, Devonshire teas. Sidney 82F.

Sidney Hotel, Sidney, B.C.—Fried Chicken Dinners served every day, 75c.

General Electric Refrigerator
With 5 Years' Performance Protection $184.50
FLETCHER'S
1130 DOUGLAS ST.

Diamonds
Bought and Sold
Pacific Jewelry & Loan Co.
Licensed Pawnbrokers
1212 BROAD G 2724

Bicycle Outer Tires
On Sale at 85c
FEW DAYS ONLY
AARONSON'S 1328 Govt. St.

WOOD AND COAL SAWDUST
J. E. Painter & Sons
PHONE G 3641
617 CORMORANT ST., VICTORIA

YOUR DEALER HANDLES WHEELBARROWS BY HUTCHINSON
851 FISGARD ST.

Billiards Match Set for Tonight

W. Crowther, of the Army and Navy Club, and Charles Bridges, of Veterans of France, will play an exhibition billiards match this evening, at the Naval Veterans Club, commencing at 7:30. The players will run off 500 points. Members and friends are extended an invitation to attend.

INVALUABLE ANTIQUE BROKEN UP FOR JUNK

BORDENTOWN, N.J., March 16 (AP).—A 900-year-old bronze Chinese incense burner, which a century ago graced the United States refuge of Jose Bonaparte, exiled King of Spain, was stolen ten days ago by two youths, chopped into pieces and sold for $16.40 as junk, police said today.

In a London store customers can be manicured and have their shoes polished at the same time. Waited on hand and foot.

EVERYTHING'S IN YOUR FAVOR
BC Electric STORES
If you want a luxurious modern range . . . 3c electricity, cheap gas, low range prices, extra trade-in for your present stove, very easy terms and FREE INSTALLATION, let us tell you about these big savings. Phone G 7121.

GRAY LINE TRAVEL BUREAU
Phone E 3833
LOW FARES TO CALIFORNIA AND ALL EASTERN POINTS
Phone or Call at 756 Yates Street for Information and Tickets

You Owe Yourself Protection Through
Fire INSURANCE Automobile
ELSIE B. RICHARDS
Suite 7, Metropolitan Building, Opposite Postoffice
PHONE EMPIRE 7722

PONTIAC "224" PRICED FROM $925.
(SPORT COUPE WITH OPERA SEATS)
Delivered at factory, Oshawa, Ont. Government taxes, license and freight additional.
(Prices subject to change without notice)
At a price that speaks for itself
CANADA'S FINEST LOW-PRICED CAR
THERE'S NO DELAY WHEN YOU ORDER A NEW PONTIAC
CECIL EVE MOTORS, LTD.
915 YATES STREET — CORNER QUADRA

Social Activities and Notes of Personal Interest

Fashions Borrowed From Earlier Day Honor Coronation

Current Trend to "Edwardian Era" Exemplified in Fashions Now Displayed by Victoria Stores—Smart Tailoring and Bright Colors Are Featured

WITH the coming of Coronation, the British influence on fashion becomes stronger, is a fact revealed by a tour of Victoria shops, now dressed in their glory for Spring. It is a "return to Edwardianism," borrowing from 1911 modes. Along with the mode of elegance, there is the same strong trend in daytime clothes having the swank and simplicity of mannish suits and tailored costumes favored by the British fashionables of 1911 and 1937.

But today it's a swinging mode, for merrie England is in gay spirits again. Cape costumes and soft, casual two-piece suits, or popular topcoat-suits reflect this in brighter tweeds, in which colors are flecked through the biege or York greys, in nubby effect. Plaids and checks, too, continue in suits and coats, with the Scottish and English plaids in favor.

One of the smartest color alliances of the season is York grey and Red Earth, the rich dusky color of Balmoral Castle. And the British spirit is reflected in Balmoral plaid, (in-red-white-and-grey). Gorgeous-hued tweeds, squared shoulders, smart military fitting lines, and a simplicity of detail that is neat and precise, give an almost architectural line to many new coats and suits.

TOPCOAT-SUITS POPULAR

For the woman who wants to be called "perfectly groomed," the new versions of topcoat-suits are fashion leaders. Tailored in prim lines, or softly casual, the simple untrimmed topcoat and fitted suit worn underneath combine beautifully for travel or daytime.

But, a new British vogue growing in importance is the jacket mode which makes the suit costume into an entirely different outfit, by changing its plain jacket to a checked one, or a swanky regimental stripe. Skirts, too, are varied, in mannish stripes, sporty checks, or novelty tweeds that set off the color of the jacket.

And to top it all off, the chic woman wears a silk shirt, or an immaculate little waistcoat of white or color.

Shows Scotch Vogue

DAYTIME dresses, many of them, have succumbed to the Mary of Scotland vogue. They have a touch of Bonnie Scotland somewhere in trimming or style.

This dress, worn by Anita Colby, screen actress, is of thin black wool, made coat style and buttoned down the front with self-covered buttons. It has leg o' mutton sleeves and the plaid collar and jabot give the Highland touch. The plaid is red, black and gold, with a tiny gold thread running through it.

Black felt fashions the Scottish tam which ties under the chin with felt strips and has a red silk pompon perched jauntily atop it.

Clubs-Societies

First United W.M.S.

The quarterly meeting of the Women's Missionary Society of the First United Church was held on Monday afternoon with Mrs. R. W. Mayhew, first vice-president, in the chair, Mrs. A. Chisholm, the president, having left the city to attend the branch meeting which commenced yesterday. Mrs. F. Calvert presided at the piano. A helpful devotional period was conducted by Mrs. Mayhew, who spoke on the theme "What Christ Means to Me"; several members also expressed themselves on the subject. The corresponding secretary reported a letter received from the C.G.I.T. group expressing appreciation for kindly interest and assistance from members of the auxiliary at their recent banquet. The vice-president, on behalf of the auxiliary, requested letters be written to a bereaved member, also to one who is ill. A new member was received. The April meeting was announced for Monday, April 19, at 1 o'clock, and will be in the form of a luncheon, special invitations to be extended to the associate members. Mrs. N. Craig gave a brief outline of the study book, "Men and Women of Far Horizons" by Jesse R. Wilson. Highlights of the recent Presbyterial were reported by Mrs. S. A. Fraser. Mrs. J. G. McFarlane led in a dedicatory prayer following the report of the treasurer, Mrs. A. A. Campbell. The meeting then closed with the prayer hymn, "More Love to Thee."

* * *

St. Andrew's W.M.S.

Mrs. William Ellis, president of St. Andrew's Presbyterian W.M.S., conducted the business meeting of the society on Monday afternoon. Letters were received from the Provincial executive advising changes in the method of working the financial department. Mrs. W. L. Clay was appointed convener and given entire control over the finance circle, which attends to all monetary matters. Mrs. M. C. Fuller reported a letter received from the Presbyterial, giving notice of an allocation to supply an outfit of clothing and also $3 to procure shoes for an Indian girl. This was accepted unanimously. Mrs. Ellis was appointed key-woman to superintend the cent-a-week fund. Mrs. F. R. Moore was appointed delegate to the Provincial meetings to be held in Vancouver. Mrs. J. R. Eldridge read a paper on missions in Quebec. She was given a vote of thanks by Mrs. Ellis.

* * *

St. Patrick's Tea

The W.A. to Britannia Branch No. 7, Canadian Legion, will celebrate St. Patrick's Day by holding a silver tea in the clubrooms, 715 View Street, this afternoon from 2:30 to 5:30 o'clock. There will be a homecooking and candy stall in charge of Mrs. G. Ree. The tea will be under the convenership of Mrs. G. Finn. A musical programme has been arranged, and for those who desire to peep into the future, teacups will be read by Mrs. M. Dolphin. A card social will be held this evening at 8 o'clock, when court whist will be played, refreshments will be served and prizes awarded.

* * *

Queen Alexandra Review

The semi-monthly meeting of Queen Alexandra Review No. 1, W.B.A., was held on Monday evening at the A.O.F. Hall, with the president, Mrs. Minnie A. Ritchie, in the chair. A letter regarding the Seattle pageant was read from Mrs. C. O'Brien, Provincial field director. Mrs. Ritchie welcomed Miss Payne, who has transferred from Chemainus. A silver tea will be held on Friday at the home of Mrs. Bowden, 1034 Southgate Street. Anyone wishing to play cards in the evening is asked to phone G 3345 for reservations. After the meeting an enjoyable dance was held. Refreshments were served by the social committee.

* * *

Cowichan Club

The Women's Canadian Club had an attendance of seventy-two members when they met on Monday at Duncan to hear Dr. William Newton, plant pathologist at the Dominion Experimental Station at Saanichton, who spoke on "Plants and Health." Mrs. John Gibb moved a vote of thanks to Dr. Newton for his scholarly address. Mrs. D. A. Girvin, president of the local club, presided. It was announced that Dr. David Lang, would address the next meeting on April 5, on "Our Sister Dominions in the Pacific." The lecture will be illustrated with motion pictures.

* * *

Ganges Ladies' Aid

At a recent meeting of the Ladies' Aid to the Ganges United Church, it was arranged to hold a sale of work at 2:30 o'clock on Thursday, March 25, at the home of Mrs. F. W. Faux, Ganges. There will be fancy and plain needlework for sale in the stalls as well as other articles and home cooking and candy.

* * *

Moose Women

A sewing bee will be held at the home of Miss D. Guelpa, 2540 Fernwood Road, tomorrow night, by the home-making committee of Victoria Chapter No. 25, Women of the Moose. Odd pieces of print, small or large, will be appreciated.

* * *

St. Mark's W.A.

The St. Mark's W.A. will hold a St. Patrick's Day silver tea and donation party in the parish hall, Boleskine Road, this afternoon at 3 o'clock.

* * *

F. Willard W.C.T.U.

The Frances Willard W.C.T.U. will meet at the home of Mrs. A. H. Rogers, Summit Avenue, tomorrow afternoon at 3 o'clock.

* * *

Navy League W.A.

The Women's Auxiliary to the Navy League will meet on Friday at 2:30 p.m. in the Naval Veterans' Rooms, Broad Street.

At the Hotels

DOMINION

Mr. E. S. Chalmers, Vancouver; Mr. and Mrs. W. O. Tanner, Seattle; Mr. J. E. Gilmore, Kyuquot; Mr. James Hamilton, Mr. L. N. Paynter, Mr. W. H. Slater, Vancouver; Mr. I. W. Deal, Berkeley; Mrs. Lee, Ucluelet; Mrs. E. M. Miller, Johnstown, Pa.; Mr. A. F. Greig, Bowser, B.C.; Messrs. E. A. Jackney and W. N. Haywood, Berkeley; Mr. E. H. Stubbs, Turner Valley, Alta.; Mr. John Rouatt, Moose Jaw; Mr. and Mrs. G. Robson and family, Regina; Mrs. C. E. Wagner, Sooke Lake; Mr. W. McKinstry, Vancouver; Mr. E. Martin, Victoria; Mr. Ted Fraser and Mr. J. Naylor, Alberni; Mr. and Mrs. R. S. Winter, Nanaimo.

Women's Institutes

VICTORIA

Victoria W.I. will meet in the rooms, Fort Street, on Friday at 2:15 p.m.

SALTAIR

The March meeting of the Saltair Institute was held at the home of Mrs. Quail, with Mrs. Adamson as hostess. The institute president, Mrs. F. Reed, was chosen as representative to the Parent-Teacher Association at Ladysmith. Interesting papers were read by Mrs. Brawn on the new curriculum, and by Mrs. Ringrose on current events. A delightful surprise was a gift to Mrs. Adamson by fellow members, prior to her departure for the Prairies for the Summer months.

LANGFORD

The Langford Women's Institute will hold a special St. Patrick's Day card party tomorrow at 8 p.m. There will be refreshments and special prizes.

SOOKE W.A.

The monthly meeting of the Sooke Women's Auxiliary to the M.S.C.C. of Holy Trinity Church was held at the home of Mrs. J. P. Noury. In the absence of Mrs. Austin, president, Mrs. G. Throup, vice-president, was in the chair. The prayer partner letter from Miss McKay, of The Pas, Manitoba, was read by Mrs. Noury, as Mrs. Dever was absent owing to illness. It was decided to hold a Shamrock silver tea and social tomorrow at 3 p.m. at the home of Mrs. H. Slack. A report of the annual diocesan board meeting was given by the delegate, Mrs. Noury. The April meeting will be held at "Woodside Farm" the home of Mrs. A. Glinz. Tea was served by the hostess.

BRENTWOOD

The Brentwood Institute held its fortnightly bridge party in the hall recently, the prize winners being: first, Mrs. A. E. Hall and Mr. E. Prescott, and second, Mrs. H. Andrew and Mr. J. Roberts. The monthly meeting was held recently when plans for a St. Patrick's tea tomorrow, to be followed in the evening by a court whist party, were completed. Cards will commence at 8:15 p.m. Mrs. A. R. Anderson was appointed to the home economics committee and Mrs. W. Watt and Mrs. S. Shiner to the school committee. An old-time dance will be held in April. Mrs. Versey gave a paper on current events. Members are asked to donate old magazines to be forwarded to the forestry camp at Mount Newton.

SOUTH SAANICH

The South Saanich Institute will hold its monthly meeting at the Temperance Hall, East Saanich Road, on Thursday afternoon. The second series of bridge parties will be held by the members on Monday evening, March 22, at the hall.

A Favorite Recipe

TEA BUNS

IN a large bowl mix two cups of warm milk, two cups of flour, two tablespoons of sugar, one Fleischmann's yeast cake, to a consistency of thick cream. Set aside in a warm place and allow to rise for one hour. Then add three cups of flour, three tablespoons of sugar, three tablespoons of canned milk, one cup of sultanas, one cup of currants, one teapoon of salt and a piece of butter the size of an egg. Knead into a dough and set aside to rise until twice the size. Roll out to one-inch thickness, and cut into pieces the desired size of buns. Place on a baking sheet to rise until twice their size. Bake in a hot oven for twenty or twenty-five minutes. Before they are quite baked, brush the buns over with a little sugar and water to make them shine.—Mrs. G. W. Pottinger, of Sir James and Lady Douglas Chapter, I.O.D.E.

Prizes Are Given At Costume Ball

SHAWNIGAN LAKE, March 16.—The masquerade ball held in the hall recently under the auspices of the Shawnigan Lake Athletic Association was a gratifying success. The costumes were varied and colorful against the background of St. Patrick's decorations. A Victoria orchestra was in attendance and dancing continued until 3 a.m.

Prior to the adults' dance, the children of the district were entertained at a fancy dress party. Many effective costumes were worn, and dancing and games were enjoyed by the kiddies from 7 to 9:30 p.m. Judging the costumes were Mrs. K. Bloomquist, Miss J. K. Armstrong and Mr. F. Cullin (children), and Mrs. F. T. Elford, Mrs. K. Bloomquist and Mr. J. C. Rathbone (adults).

Prizes for the best costumes in the children's party were won by the following: Mickey Gannon as "Evening Star"; Beverley Ross, "Uncle Sam"; "Pat" Weber, pierrette; Doreen Abbott, butterfly; Thelma Brewer, rose; Lewis Brewer, hobo.

Prize winners in the adult's ball were: Best dressed lady, Miss L. Cunningham, gypsy; best dressed gentleman, Mrs. C. M. Robertson, "George Washington"; best original lady, Mrs. E. Gibson, Hawaiian; best original gentleman, W. Watson, robot.

"Romantic" is the byword of the fashion world. Hats, dresses, lingerie, shoes and hose all show the trend toward the so-called romantic days of the poet, Alfred Musset and Mme. de Stael.

We Present matchless values in Spring Dresses for Easter smartness

Youth-minded women with an eye to their budgets will adore our new collection of sparkling Spring dresses. Prints in brilliant floral effects, crepes, sheers and novelty weaves. Pastels and splashy bright colors. Every new style detail. A really ravishing array of all that is exciting in the Spring fashion world.

Silk Dresses— Gay prints and bright new colors in crepes, sheers and new weaves. $12.95

Smart Print Dresses— Perfect for wear right now, and very attractive styles. Beautifully tailored. $6.95

Party Dresses— Sweeping skirts, short sleeves, fitted waistlines. Every ravishing new color. $14.95

JANTZEN KNIT SUITS New arrivals in smart two-piece suits. A complete selection of styles and colors $15.95

A. K. Love Ltd.
708 VIEW STREET UP FROM DOUGLAS

SALTSPRING ISLAND FERRY
DAILY SAILINGS
EXCEPT WEDNESDAYS

Lv. Fulford Harbor	8:15 a.m.	4:00 p.m.
Lv. Swartz Bay	9:30 a.m.	5:00 p.m.

Fares
Automobiles (including driver) 75c to $1.50
Passengers 25c
Trucks (including driver) $1.25 to $2.00
Motorcycles (including driver) 50c

SPECIAL EASTER FARES
Go Thursday, March 25, Until Sunday, March 28
Return by Last Ferry Monday, March 29
PASSENGERS and AUTOMOBILES
Single Fare and 1-4 for Round Trip

For Further Information and Motor Coach Connections: Phone E 1177, E 1178

GULF ISLANDS FERRY CO. LIMITED

TODAY!
Jubilee Hospital Junior W.A. Luncheon and Fashion Show
Empress Hotel

FURS by Foster's Fur Store
733 YATES STREET

SAFEWAY STORES
PRICES EFFECTIVE WED. TO SAT., MARCH 17-20

Try shopping at your Safeway meat department. Whether you buy beef, pork, lamb or veal, steak or a roast, you will be satisfied because Safeway meats are chosen for their quality and tenderness . . . Visit your Safeway today and avail yourself of the low prices on dependable meats.

Rump Roasts, lb. 16c
Round Steak, lb. 16c
HAMBURG or SAUSAGE lb. 6c
LIVER or HEARTS lb. 4c
LOCAL KIPPERS lb. 10c
FRESH COD lb. 9c
ROLLED RIBS lb. 16c
SIRLOIN STEAK lb. 16c
RIB STEAK lb. 16c
LEG O' LAMB lb. - - - 25c

Wednesday and Thursday Only
TISSUE Purex (limit 3) Ea. 5c
CORN Aylmer White, No. 2 tin (limit 3) 3 for 25c
SALMON Horseshoe Sockeye, No. ½ tins (Limit 2) 2 for 25c
EGGS Grade "A" Large (limit 2 doz.) Doz. 23c

DRIED FRUITS
PRUNES Medium size 2 lbs. 19c
APRICOTS Choice lb. 19c
DATES New Sûren 2 lbs. 13c

CANDY
TOFFEE Rum and Butter lb. 23c
SCOTCH MINTS Fresh lb. 17c
MARSHMALLOWS 5-oz. pkgs. 2 for 15c

BUTTER Alberta First Grade 3 lbs. 88c
OATS Robin Hood Non Premium Large Pkg. 18c
TEA Blue Ribbon lb. 39c
COFFEE Blue Ribbon lb. 29c
DOG FOOD Champion, No. 1 tins 3 for 25c
PEARS Polly Prim tin 10c
TOMATO JUICE Aylmer, 25½-oz. tins each 10c
CATSUP Aylmer, 12-oz. bottles each 13c
SOUP Aylmer—Vegetable, Beef, Oyster, Oxtail and Chicken, 10½-oz. tins 2 for 15c
TOMATOES Aylmer, No. 2½ tins each 10c
BISCUITS Manning's Assortment 1-lb. package each 25c

FLOUR AIRWAY
7-lb. sack each 27c
24-lb. sack each 95c
49-lb. sack each $1.79

Canned Fish
CLAMS—Saanich, whole or minced 2 tins 25c
PILCHARDS—Cloverleaf, No. 1 tins 2 for 15c
SARDINES Brunswick 2 tins 9c
TUNA FLAKES ¼'s tin each 9c

Magic Baking Powder
8-oz. tins each 19c
12-oz. tins each 23c
2½-lb. tin each 65c

CRAX Butter Wafers 2 pkgs. 25c
GRAPE JUICE—Welch's, pint bottles each 25c
SYRUP—Nalley's, 15-oz. bottle each 14c
PANCAKE FLOUR—Buckerfield's, 20-oz. pkg. each 13c
TAPIOCA Superior pkg. 14c
CORNMEAL Quaker pkg. 12c
EAGLE MILK, Sweet Condensed tin 9c
MEATIES—Dr. Ballard 14-oz. pkg. each 10c
BIRD SEED Brock's pkg. 12c
BIRD GRAVEL Rennie's pkg. 6c
CARBOLIC SOAP Safeguard 3 for 10c
LUX FLAKES small pkgs. each 9c
GLO-COAT—Johnson's pint tins each 59c
SOAP Palmolive 4 for 23c
SOAP FLAKES Princess 2 pkgs. 29c
STEEL WOOL Fine, medium, coarse pkg. 4c

COFFEE
Fresh ground before your eyes to suit your method of brewing.
AIRWAY, rich, mellow lb. 25c

WEDNESDAY AND THURSDAY
FRUITS AND VEGETABLES
RHUBARB
Hothouse grown. Fresh, clean and crisp. The finest of Nature's Spring foods as well as a tonic highly beneficial for growing children 2 Lbs. 11c

LEMONS Sunkist, medium size doz. 19c
ORANGES Sunkist, juicy doz. 25c
APPLES Delicious 7 lbs. 25c
BANANAS Golden Yellow 3 lbs. 25c
POTATOES Dry Belt Gems 7 lbs. 25c
CARROTS California 2 bunches 9c
CABBAGE Firm Heads 2 lbs. 9c
LETTUCE Crisp Solid Heads 2 for 15c

We Reserve the Right to Limit Quantities ● SAFEWAY STORES, LTD., 707 Fort

FASHION SHOW LUNCHEON
Auspices of Junior W.A. of Jubilee Hospital
WEDNESDAY, MARCH 17—1 TO 3 P.M. EMPRESS HOTEL—Tickets, $1.25
Imported Spring Models—Mme. Runge and W. & J. Wilson
Coiffures by Hilda
Tickets: Empress Hotel, Mme. Runge, W. & J. Wilson, Mrs. Goodland (G 4277), Mrs. S. Tyson (E 0188)

½ Size Dresses IN PRINTS AND PLAIN COLORS
Madame Runge LIMITED
1126 Douglas Street (Fletcher Bldg.)

TRADE IN YOUR OLD FURNITURE FOR NEW
Home Furniture Co.
825 FORT ABOVE BLANSHARD

It's no Secret

In this modern world, we have many advantages to be thankful for. Let's not make a secret of the immeasurable advantage offered to women — in the knowledge of correct personal hygiene. The use of sensible "Lysol" Disinfectant for regular personal antisepsis gives that consciousness of perfect cleanliness which contributes so much to grace and attractiveness.
"LYSOL vs GERMS" — Containing vital facts about feminine hygiene and other uses for "Lysol" will be sent you postpaid—send your name and address to Lysol (Canada) Limited, Dept. 9 Davies Ave., Toronto 8, Canada.

Social Activities and Notes of Personal Interest

Cantata to Be Rendered Next Sunday

Stainer's cantata "The Crucifixion" will be rendered by the Fairfield United Church Choir on Sunday afternoon, under the direction of Cyril C. Warren, organist and conductor. The cantata will bring to a musical close a series of sermons on the characters around the Cross, given by Rev. J. Richmond Craig.

The soloists will be Robert Husband and Lawrence Abbott, tenors, and A. W. Trevet and Alfred Palmer, bass. Miss Isabelle Pike will be the assistant accompanist.

"The Crucifixion" is a meditation of the scared passion of the Holy Redeemer, and will be rendered at 3 p.m. on Palm Sunday in aid of the organ fund of the church.

Anglican Young People

ST. ALBAN'S

St. Alban's A.Y.P.A. met recently at the Parish Hall, for an interesting meeting. The members were pleased to see present: Messrs. Ernest Gray, Bob Clarke and Len Dixon, who have all done their part in making this new branch so enthusiastic. Ernie Gray gave a resume of A.Y.P.A. work in Canada, and explained the association's ideals. Jack Gentry was appointed treasurer in the place of William Knowles, who is unable to continue. It was decided to send Misses Muriel Purdy and Vera Gibbons, and Mr. Frank Gentry to represent the branch at the local council meeting. On Thursday, members were asked to attend one of the communion services on March 21.

ST. JOHN'S

St. John's A.Y.P.A. met in the guild room Monday. The meeting opened with the hymn "The royal banners forward go," and prayer, led by Rev. G. R. V. Bolster. William Oldfield was initiated into the branch. This was followed by an interesting address by Mr. Bolster on "The Malay States." He related some amusing incidents which happened to him as assistant commissioner of police in that part of the world.

Say "Charge It"
And Be Well Dressed
YOUR CREDIT IS GOOD AT
THE PLUME SHOP
No Money Down—No Extra Cost Whatever
Plume Shop, Ltd.
743-47 YATES ST. E 5621

Transparent glass vials or bottles, clearly labeled, are the best containers for the first-aid kit every home should have. It should contain a bottle of iodine for cuts and bruises, gauze for dressing minor wounds, picric for burns, adhesive plaster, boric acid, and other simple alleviates.

DON'T HAVE Kitchen HANDS USE—
HINDS HONEY & ALMOND CREAM
NOW WITH VITAMIN 'D'
TRADE MARK REGISTERED IN CANADA

NOW . . . Leather Shoes DYED ANY COLOR
Pantorium DYE WORKS
Empire 7155

COFFEE JAMESONS The Best
Roasted, Ground and Packed in Victoria, "Oven Fresh." All Grocers Sell It.

NEW SPRING STYLES
IN QUALITY SHOES
Cathcart's
1206 Douglas St. G 6111

Weddings

MOORE—HART

NANAIMO, March 16.—Miss Mary Hart, popular member of the younger set and prominently known in the C.G.I.T. of the United Church of Canada in British Columbia and daughter of Mrs. Teresa Hart and the late William Hart, of this city, and Mr. John Moore, second son of Mrs. Elizabeth Moore and the late John Moore, Nanaimo, were married by Rev. W. P. Bunt in St. Andrew's United Church on Monday. Effective decorations of Spring flowers featuring pussy willows and woodland greenery were arranged for the ceremony by members of the Merry Hart C.G.I.T. group, named in honor of the bride. Fred Hart, brother of the bride, gave her away, and Mrs. Hart was matron of honor. Mr. Clark Moore was best man.

Flowers Decorate Hats This Season

OTTAWA, March 15 (C.P.)—Buckingham lilac, Marlborough blue, Hurlingham grey and shades of Coronation red, blue, gold and green will make Miss Canada's Spring chapeaux more brilliant than ever, but all the shades cannot change the fact the manufactured materials for the Easter bonnets had their origin "down on the farm."

The velvets, crepes, worsteds, linens and laces shorn of their fashionable names are plain flaxes, wools, cottons, or wood pulps, products of agriculture or the forest.

Canadian straw is not used a great deal for hats, Italy Germany and Japan supplying this material to a much greater extent.

Artificial flowers which, according to one wholesale dealer, have been dead on the market for four or five years, are in great demand this season, and are fashioned of cotton, often lacquered, silk linen and velvet. They also can claim the farm as their original home.

Competition Held By Bridge Players

Held under the auspices of the Saltspring Island Young Liberal Association and continued through the last six months, a successful bridge tournament came to an end recently at Ganges Inn, where the competitors had met weekly during the Winter.

The winners were as follows:

S. Wagg and C. Wagg, C. Seymour and Eric Springford, L. Mouat and Norman West, W. M. Mouat and Tom Moore, C. W. Baker and H. T. Peter, Colin Mouat, and J. Akerman, George St. Denis, and J. Bond, Walter Norton and Wasmaisdorf, S. H. Newman and G. Fyvie, A. W. Drake and M. Mouat, W. A. McAfee and G. Parsons, P. Nelson and George Judd, Mr. Gardner and Alan Cartwright, F. C. Stacey and E. Lougheed, W. Manson and P. Brodie.

Highest score, C. and S. Wagg; highest average score, C. and S. Wagg; W. M. Mouat and Tom Moore won second prizes with C. W. Baker and H. T. Peter for highest number of games played in the competition.

ADVICE

Sybil—And it was because of your mother's advice that you finished with George?

Daphne—Yes. She gave him so much of it that he stopped coming around.

Witty Kitty

By NINA WILCOX PUTNAM

The biggest and yet emptiest package in the world is the man who is all wrapped up in himself.

New CORONATION COLORS
CORONATION ORANGE CORONATION RED
by Tintex
Consult the Tintex Color Card—8 Shades At All Drug Stores and Notion Counters 15c

We Invite You to Inspect Our Shop
It will be a pleasure to show you over. You will find it interesting, and we think you will be astonished at the extent and variety of our undertakings. Come any time.
The Red Cross Workshop
584-6 Johnson Street Phone E 3513

Fashions to Be Seen Today

MRS. CHARLES A. WATSON

President of the Junior Women's Auxiliary of the Jubilee Hospital, under whose auspices a fashion show luncheon will be held today at the Empress Hotel. The first group of Spring styles will be shown by W. & J. Wilson, and the second by Madame Runge. Music will be played throughout the luncheon. Nearly 500 guests are expected at the affair, which promises to be one of the outstanding events of its kind ever held here. The proceeds will be devoted to the W.A. funds in connection with its work for the hospital.

Social and Personal

To Attend Luncheon

Mrs. E. W. Hamber will be the special guest at the fashion show luncheon which is being held today from 1 to 3 o'clock at the Empress Hotel under the auspices of the Junior Women's Auxiliary of the Royal Jubilee Hospital.

Enjoyable Bridge

A delightful afternoon was spent yesterday when Miriam Temple, Daughters of the Nile, held a bridge party in the Shrine Auditorium. The small hall was used for playing cards, there being over fourteen tables in play. Mrs. J. R. Clark won the first prize at contract bridge, and Mrs. A. Clyde the consolation award, and at auction, Mr. J. H. McConnell was first and Mrs. G. Musgrave received consolation prize. Masses of daffodils and pussy-willow were used in decorating the hall and also on the tea tables in the banquet hall. Mrs. D. Cameron was in charge of the decorations, Mrs. Robert Morrison supervised the tea arrangements and Mrs. Walter Luney was convener of the bridge. Capable committees assisted the conveners with the arrangements. At the tea hour, guests were welcomed by the queen of the temple, Mrs. M. Hemmingsen.

Visitor From Cariboo

Mrs. Jack Boyd, of the Flying "U" Guest Ranch, who arrived recently from the Cariboo and has been visiting her mother, Mrs. S. Hunter, Avebury Street, is leaving today for Vancouver, where she will join Mr. Boyd and they will leave for their home in the Interior. Last night Mrs. Boyd was entertained by Miss Irene Palmer at her home on Victoria Avenue, when the guests included Misses Betty O'Brien, Helen Schwengers, Allison Andros and Kitty Cave.

Leaving for Hawaii

Dr. Irene Bastow Hudson is sailing by the Ms. Aorangi this afternoon for Hawaii, where she will visit her cousins, Captain and Mrs. R. Woods. Before returning home in the Autumn, she expects to visit Japan, the East Indies, India and Ceylon. During her absence abroad, Mr. and Mrs. W. A. Graham, Fort Saskatchewan, will occupy Dr. Hudson's house on Amphion Street.

At Empress Hotel

Among those registered at the Empress Hotel are Mr. and Mrs. W. A. Logan, Seattle; Mrs. B. A. Pickel, Vancouver; Mr. and Mrs. William Forbes, Calgary; Mr. and Mrs. M. R. MacKenzie, Sarnia, Ont.; Mr. and Mrs. M. B. McCulloch, Spokane, and Miss G. Hoare, Walkerville, Ont.

Returning Home

Friends of Miss Virginia Goddard, daughter of Mrs. G. E. Goddard, "Sea Point," Sidney, will be interested to hear that she is expected to arrive in Victoria tomorrow, having spent the past two years in England. Miss Goddard proceeded home via Saint John, stopping off at Toronto and Regina.

To Leave for Vancouver

Mrs. Alan Morkill, provincial commissioner of Girl Guides, will leave tonight for Vancouver, where tomorrow she will address the Vancouver local association, and on Friday will be the speaker at the annual meeting of the Greater Vancouver Inter-Divisional Council, of which Mrs. Bernulf Clegg is president.

Entertains for Bridge Club

Mrs. G. A. Richardson, Moss Street, entertained members of her bridge club yesterday afternoon. There were two tables in play. Tea was served from a daintily appointed table centred with a bowl of daffodils.

Making Progress

Friends of Mr. Harold Husband will be pleased to hear that he is making favorable progress towards recovery after undergoing an operation for acute appendicitis at the Royal Jubilee Hospital early last week.

To Return to China

Mr. Charles Medley, who has been visiting his mother, Mrs. E. Medley, 48 San Juan Avenue, for several months, will sail on Saturday aboard the Ss. Empress of Japan for his home in Hongkong.

Change of Residence

Col. and Mrs. C. C. Bennett are moving from their home on Beach Drive and will shortly take up residence in the house lately occupied by Judge and Mrs. H. H. Shandley, Fairfield Road.

Back From East

Miss Florence Ruggles, who has been in Eastern Canada and the United States and latterly in Los Angeles, returned to Victoria yesterday afternoon.

Visiting Mother

Mrs. Percy Belson arrived from her home, Wellbore Channel, B.C., yesterday morning, and is visiting her mother, Mrs. A. B. Cotton, Terrace Avenue, for a few days.

Return Up-Island

Col. and Mrs. W. B. Greig, who for the past three months have been visiting at Gordon Head, have returned to their home in Parksville.

Visits Friends

Miss Dora Dalby, Minto Street, left yesterday for Vancouver, where she will spend a short time with friends.

Returns to Victoria

Mrs. Adam Boyd has returned to Victoria from the Mainland and is at The Angela.

I.O.D.E. Activities

COWICHAN CHAPTER

Cowichan Chapter, I.O.D.E., raised the sum of $107 for its funds, recently, by means of a rummage sale. Assisting at the sale were: Mrs. N. E. Suddaby, regent; Mrs. C. R. Downman, Mrs. G. W. Bissett, Mrs. Calderhead, Mrs. N. R. Craig, Mrs. F. B. Carbery, Mrs. Dawson Thomas, Mrs. J. Craig, Mrs. H. R. Garrard, Mrs. F. R. Gooding, Mrs. A. Hotson, Mrs. A. S. Irvine, Mrs. A. C. Johnston, Mrs. McHaffie, Mrs. W. Prest, Mrs. F. H. Price, Mrs. H. P. Swan, Mrs. W. R. Russell and Miss Anne Galloway.

PALMER CHAPTER

The C. G. Palmer (Children's) Chapter, I.O.D.E., held its annual meeting at the home of Mrs. F. G. Aldersey, Duncan. The regent, Miss Q. Kennett, was in the chair. The nominating committee were Marie Irvine and Barbara Cowan. Miss Kennett was re-elected regent by acclamation; the first vice-regent, Barbara Cowan; second vice-regent, Peggy Palmer; secretary, Betty Russell; treasurer, Ann Whittome, and standard-bearer, Kathleen Brown. The annual reports showed a satisfactory amount of work accomplished during the year. The chapter had made donations to the Susie Sorabji fund, had presented calendars and books to schools, had contributed to Cowichan Civic Health Week and to the Christmas Cheer fund; had donated a cot and bed table to the children's ward at the King's Daughters' Hospital, and had given a donation to the endowment fund. The treasurer's report showed a small cash balance in the treasury. Betty Russell and Bunty Hannigan were put in charge of Empire study for April. The honorary vice-regent, Mrs. W. R. Russell, and the regent, Miss Q. Kennett, were presented with bouquets by the girls. Refreshments were served by Felicity Aldersey, Marie Irvine and Ann Whittome.

Young People Give Concert

The monthly meeting of the intermediate group of the Musical Art Society, held in the Victoria Truth Centre Hall, enjoyed a musical programme given by group members. In addition, short addresses were given by Mrs. W. A. Jameson, honorary president, and Mrs. Allon Peebles, president of the senior society, who were presented with corsage bouquets. Refreshments were served under the convenership of Miss Elsie George.

The programme consisted of piano solos by Kay MacDonald, Margaret Scoular, Frances Lipton, Helen Kent, Esther Wittaker (Duncan) and Tom McMartin; a piano duet by Thelma Rolfe and Clifford Rolfe; vocal solos by Elsie George, Elaine Basanta, Phyllis Corbett, June Dewar and Dorcas Muir, and a violin solo by John Pepper.

Accompanists were Margaret George, June Byron, Ursula Hills, Nancy Stephenson, Elsie Friend and June Holland.

St. Mary's Guild Hears Travelogue

Mrs. A. G. Macdonald gave an interesting address on her trip to Europe and the Holy Land at a meeting of St. Mary's Ladies' Guild yesterday afternoon at St. Mary's Hall.

After telling of the Jubilee celebration in London in 1935, the wonders of Edinburgh, the grandeur of Scottish scenery, the pastoral beauty of England and a visit to Paris, Mrs. Macdonald outlined her tour in the Holy Land. Bethlehem, Jerusalem, the Garden of Gethsemane, Galilee, Bethany, Nazareth, Damascus, Tyre and Sidon, all eloquent with sacred tradition, were described in detail and interesting anecdotes and experiences of her trips made the scenes very vivid in the minds of the listeners.

Rev. Canon Nunns opened the meeting with prayer and welcomed Mrs. Macdonald, the guest speaker, and members of St. Matthias' Guild, who were special guests. Mrs. W. Webster moved a hearty vote of thanks to Mrs. Macdonald, and tea was served.

Y.P.S. News

METROPOLITAN

The Metropolitan and Fairfield United Y.P.S. joined in a lively St. Patrick's social held in the Metropolitan Sunday school on Monday night. When the guests had been welcomed they participated in a series of games and musical contests centring around Ireland and St. Patrick. Groups under the leadership of John Bray, Mel Vout, Len Cannon and Tom Wilson presented songs, jokes, jigs and a skit respectively. Later the young people enjoyed a sit-down supper prepared by Mesdames Keeler, A. Keeler, M. Anderegg, D. Smith ad H. McPhee. During supper, Miss A. Nixon gave a dramtic reading. A Young People's orchestra gave several selections. The president of the Fairfield Y.P.S. extended on behalf of his society, a vote of thanks to the Metropolitan society, and a reply was made by Mr. Tom Wilson.

Knit Sweater for A Small Miss by Mayfair

MAYFAIR NEEDLE-ART—DESIGN NO. 183

A cosy knit pullover is a perennial favorite. Young daughter will need several bright colored ones for Spring. She will wear them for school and play, and in delicate shades to wear with her best pastel skirt. We have chosen the above design for its simplicity and practicability. It is knitted throughout in plain stocking stitch with ribbing to hold it snug at neck, wrists and waist. It has a little hanky pocket to add to its popularity with the wearer, and is quickly made. This model is equally practical for a small boy. As a brother and sister garment, it is most appealing. The pattern is available in sizes 2, 4, 6 and 8 years. Each pattern includes a tissue pattern for blocking the garment after it is knit, easy-to-follow working instructions without abbreviations, assembling chart and a sample if yarn used for the original model.

DIRECTIONS FOR OBTAINING PATTERNS

To secure this pattern fill in coupon below, being sure to give all particulars. Then send coupon, together with 20 cents, to "Pattern Dept., The Daily Colonist, Victoria, B.C." Allow ten to twelve days for receipt of pattern, which will be mailed direct to you.

Pattern Dept.,
Daily Colonist,
Victoria, B.C.

Please send me Pattern No. .....size (if for garment).....for which I enclose 20 cents

Name .....

Address .....

Patterns Available by Mail Only

P.-T.A. Activities

BURNSIDE

Burnside P.-T.A. will hold a St. Patrick's card party tonight, at 8 o'clock, at the school. There will be prizes and refreshments. A cordial invitation is extended to all.

OAKLAND

The Oakland P.-T. A. will hold a St. Patrick's silver tea and sale of candy and home cooking in the new auditorium this afternoon at 3 o'clock. There will be a programme of songs, recitations and dances and in the evening there will be bridge and five hundred. Refreshments will be served.

Brilliant New Styles for Spring
Come In and Ask to See Them
Malleks Limited
Ready-to-Wear and FURS
1212 DOUGLAS ST. E 1621

SIMPLE TO SEW

Edited by LAURA I. BALDT, A.M.
For many years Assistant Professor of Household Arts, Teachers College, Columbia University, New York, N.Y.

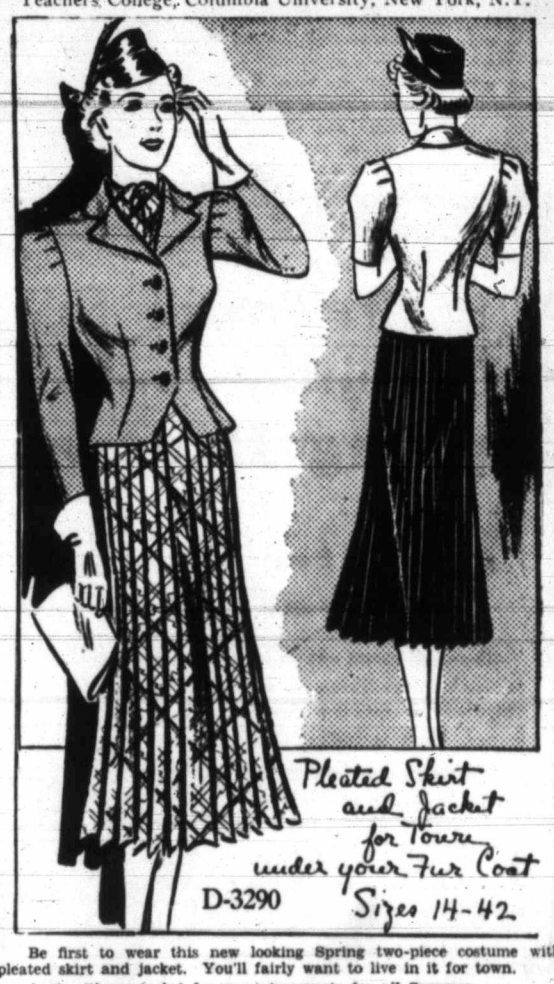

Be first to wear this new looking Spring two-piece costume with pleated skirt and jacket. You'll fairly want to live in it for town.

Again, it's unrivaled for spectator sports for all Summer.

The all-around pleated skirt of dashing crepe print is belted at the waist. The buttoned-front jacket is of plain crepe. Pin inverted tucks pinch it in at the waist. The sleeves create smart square shoulders. The Ascot scarf matches the skirt.

Twin prints in crepe silk are stunning as Dubonnet printed in Chartreuse jacket with the skirt of Chartreuse printed in Dubonnet.

Still again, the pattern may be used for separate thin wool, linen or crepy cotton skirts and for any number of jackets for sports.

The illustrated Sewing Guide that accompanies the pattern, simplifies every step in the making.

Style No. D-3290 is designed for sizes 14, 16, 18, 20 years; 32, 34, 36, 38, 40 and 42-inch bust. Size 36 requires 2 1-8 yards of 35-inch material with 1 3-8 yards of 39-inch lining for jacket and 5 1-8 yards of 39-inch material for skirt.

The Spring and Summer Fashion Book is filled with lovely designs for everyday wear, which are easy and inexpensive to make.

Pattern Dept.,
Daily Colonist,
Victoria, B.C.

Please send me Fashion Pattern No. .....size .....
for which I enclose 20 cents.

(If Fashion Book desired, enclose additional 15 cents.)

Name .....

Address .....

Patterns available by mail only.

"B.O." GONE—Inseparable now

I WISH MY SKIN LOOKED AS CLEAR AND FRESH AS YOURS DOES!

TRY LIFEBUOY! IT DOES THE MOST WONDERFUL THINGS FOR THE COMPLEXION!

Not every woman can afford a glamourous wardrobe, but most women *can* have a glamourous, fine complexion—merely by using Lifebuoy regularly. Lifebuoy arouses sluggish skin, makes it glow with new life. And it flatters a good skin. "Patch" tests on the skins of hundreds of women prove it's more than 20% milder than many so-called "beauty soaps."

Are you sure? Or do you worry?

Lifebuoy users never need to worry about "B.O." (*body odour*). Lifebuoy keeps you *safe* from offending. Bathe regularly with it! Its creamy, soothing lather searches every pore, routs all impurities. Gives abundant lather in hardest water. Its own fresh scent rinses away.

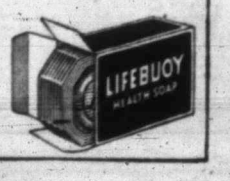

Approved by Good Housekeeping Bureau

● Travel the world! Encircle it—in 75 days or two years. Choose from over 200 different routes. 90% of all travellers-round-the-world go via one of six routes. What are these six? Canadian Pacific offers them all, and describes them in a special folder. Tour No. 3, for example, includes Japan, China, Singapore, Rangoon, India, the Mediterranean, England . . . $853.50 first class (cabin class Atlantic).

VIA P&O

● A popular circuit of the globe is by booking combination *Canadian Pacific* and *Peninsular & Oriental or British India Steam Navigation Companies.* Fares as low as $579.90 combination of classes. Of course, you may extend the route by optional trips to places farther afield, making, if you choose, a zig zag track around the world.

Tickets good for two years—available for stop-over anywhere—more convenient and more economical than port-to-port purchasing.

Full information from your own travel agent, or
J. J. FORSTER, Sta. General Pass. Agent, C.P.R. Station, Vancouver

Canadian Pacific

MARINE, RAIL and AIR

PLANE CRASH KILLS THREE

Pilot Captain Holmes Was Former Civil Aviation Inspector at Ottawa

CROYDON, March 15 (AP).—Officials at Croydon airport announced receipt of word today that an Imperial Airways liner carrying C. F. W. Wood, European manager of the lines, and a crew of two, had crashed near Cologne, Germany, killing all three. The ship left Croydon for Cologne yesterday.

The other two aboard were the pilot, Capt. C. B. Holmes, who formerly flew in Canada, and the wireless operator, C. E. Langman.

OTTAWA, March 16 (P).—Capt. C. B. Holmes, reported killed today in the crash of an Imperial Airways liner near Cologne, Germany, was well known here as a flyer and aviation official. For a number of years he was Inspector of Civil Aviation connected with the Department of National Defence.

CAME TO CANADA

Captain Holmes came to Canada about eight years ago from England and joined the Ontario Provincial Air Service. After brief service with the Ontario service he joined the Royal Canadian Air Force at Ottawa.

Later he became inspector under the Civil Aviation Branch. After serving in that capacity in Ottawa, he was transferred to the R.C.A.F. base at Vancouver under Wing-Commander A. B. Shearer, now in command of the R.C.A.F. at Rockcliffe, near here.

WAS ABLE FLYER

In 1932 Captain Holmes returned to England to join Imperial Airways as a pilot, and since then has acquired a reputation for able flying throughout Europe.

He is survived by his parents, his widow and one child, all in England, where he was born. Wing-Commander A. T. Cowley, Inspector of Air Regulation in the Civil Aviation Branch here, Wing-Commander Shearer and Squadron-Leader E. R. Owen, of headquarters staff, Department of National Defence, expressed regret at Captain Holmes' sudden death.

NORTHERN PEARLING FLEET IS REPORTED SAFE; DODGED STORM

SYDNEY, Australia, March 16 (AP).—The northern pearling fleet of fifty Japanese and Australian vessels, unreported since March 10, was found safe today. The ships had dodged a severe storm.

FREIGHTER MAY BE TOTAL LOSS

Aristo Went to Bottom Suddenly While Being in Tow of Tugs

HAMILTON, Bermuda, March 16 (P).—The Ocean Dominion Line freighter Aristo sank suddenly while being towed to St. George's today, after running aground last night.

The vessel sank when eight miles from St. George's harbor on the northeastern island of Bermuda. Reports from tugs towing the 1,064-ton freighter said she was two-thirds submerged and was expected to be a total loss.

The story of the loss of his freighter was told here today by Captain Christian Stephenson.

"I gave the order to abandon ship last night when I saw it was hopeless to expect the pumps to keep down the flow of water coming in after we had run aground. I expected the water to reach the boilers any time, and since the ship couldn't be moved, I decided to get the crew away in lifeboats."

The crew of twenty-two men reached St. George's early this morning, the captain said.

JUVENILE SOCCER

Juvenile soccer matches carded Saturday, are as follows:

First Division

Wimpy's Capitals vs. Hill's Corner, Heywood Avenue; referee, H. Holness.

Second Division

Esquimalt Meat Market vs. Oak Bay Rovers, Bullen Park; referee, H. Tooby.

Fourth Division—Provincial Cup

Fairfield Bluebirds vs. St. Louis College, Royal Athletic Park; referee, E. Borde.

Oak Bay Ramblers vs. Victoria Athletic Club, Oak Bay Park; referee, D. McMillan.

League Fixture

Oakland Aces vs. Esquimalt Meat Market, Spencer's Park; referee, D. Swan.

Exhibition Game

Strawberry Vale vs. Britannia Branch Cubs, Central Park; referee, C. Restall.

Kick-offs at 10:30 o'clock.

Referees unable to handle games are asked to notify Secretary Bill O'Connor at G 3747.

The first mentioned are the home teams, and will be held responsible for marking the field and supplying the ball.

FOGGY

Most people are wondering what causes fog?

The solution to their problem certainly isn't clear.

SAILING FOR SOUTH PORTS

Canadian-Australasian Ship Outbound Today With Passengers and Cargo

With 230 passengers in all classes aboard, many bags of mail and some 4,000 tons of general cargo stowed away in her holds, the Canadian-Australasian motorship Aorangi, Captain T. V. Hill, commander, will be sailing from Victoria this evening, bound for Sydney and way ports. Included in the liner's passenger list will be Mr. and Mrs. A. B. Marcus and their troupe of seventy-two members.

The Aorangi is due to arrive alongside Rithet Piers at 4 o'clock, and to sail for Honolulu at 5:30 o'clock.

AWARDED CONTRACT

Yarrows Limited, Esquimalt, will make temporary repairs to the Queen Anne, it was announced yesterday. The new freighter, launched only recently, damaged about twenty feet of bottom plating when she struck off Reid Island, Saturday night. The price was not revealed. The work will require from six to seven days. Permanent repairs will be carried out when the ship reaches the United Kingdom, where she will proceed after making a round trip to Halifax.

BRINGING CARGO

With 140 tons of general cargo for Victoria aboard, the freighter Rochelie, Kingsley Navigation Company's vessel, is due to arrive here today, according to an announcement yesterday by King Brothers, local shipping agents. The Rochelie was held up for some time at San Francisco, where longshoremen refused to discharge her until the shipowners threatened to cancel the agreement which ended the three months' strike in Pacific Coast ports of the United States. Following the discharge of her cargo, the Rochelie had no trouble in getting loaded for her passage north. Another ship of the company will also be arriving from the South at the coming weekend.

Vancouver Shipping

VANCOUVER, March 16 (P).—The freighter Harmala, first of the Northern Pacific Company's subsidized ships to sail from British Columbia to South Africa, was loading here today in preparation for her initial voyage. She also took on a quantity of cargo at New Westminster previously.

Ms. Pacific President, of Furness (Pacific) Ltd., sailed from New Westminster overnight for London, where she is due to dock May 1.

Ms. Chris Knudsen was due at Port Alberni today and will arrive in Vancouver later in the week.

The freighter Nikos T. is due at Port Alberni tomorrow to load for China, it was reported here today by Ocean Shipping Company, Ltd.

Ms. Nansenville is due at New Westminster overnight and will shift to Vancouver tomorrow. The British freighter Ss. Ovington Court will arrive at the Fraser River port tomorrow and will shift to Vancouver on Friday.

First Halibut of Year Are Landed At Prince Rupert

PRINCE RUPERT, March 16 (P).—Less than twelve hours after the 1937 fishing season opened along the North Pacific Coast, 1,000 pounds of halibut were landed at Bacon Fisheries' dock here today.

Small boats that threw tackle overboard at midnight last night returned to port today to get the usual high opening price. Their fish sold this morning at 8 cents for chicken and 6 cents for medium.

REMOVED CREW FROM SCHOONER

U.S. Destroyer Taking Eight Men of British Ship to Norfolk

WASHINGTON, March 16 (AP).—The destroyer Fairfax reported to the United States Navy Department today she had rescued the captain and crew of eight of the British four-masted schooner Avon Queen a short distance northeast of San Salvador.

The vessel, flying a distres signal, was sinking with the main deck flooded and pumps out of condition, the destroyer's commander said.

After her crew was taken off safely, the schooner was abandoned.

Records give the sailing ship's home port as Bridgetown, Barbados. She was carrying a cargo of salt. The cause of the accident was not given.

The Fairfax requested authorities to burn or sink the schooner so she would not be a menace to navigation.

A. T. GOWARD INVITED TO ATTEND FRANCHISE COMMITTEE MEETING

At a meeting of the City Council B.C. Electric franchise committee yesterday afternoon, it was decided to ask A. T. Goward, general manager for the company here, to attend a meeting on the afternoon of April 6.

The committee discussed matters connected with the power, light and street car franchise, which will expire on December 5, 1938, and Goldstream waterworks agreement, which will expire July 1, 1938.

WILL MEET TONIGHT

The regular meeting of the Tillicum C.C.F. Club will be held at Alex' Hall, Burnside Road, tonight, at 8 o'clock.

TROPHY IS PRESENTED

Pilot Matt Berry Handed McKee Trophy by Great Canadian Flyer

MONTREAL, March 16 (P).—Pilot Matt Berry, Edmonton, who did the most "outstanding work for Canadian aviation during 1936," received the McKee Trophy today.

Another great Canadian ace, Air Vice-Marshal W. A. Bishop, V.C., made the presentation to the Northern flyer at the thirty-eighth annual convention of the Canadian Institute of Mining and Metallurgy.

In presenting the McKee Trophy to Berry, Vice-Marshal Bishop said, the committee not only was honoring Canada's most outstanding flyer, "but the distinguished list to which he belongs."

SEVERAL TIMES BEFORE

Berry's name had been recommended for the trophy several times before. The contribution to aviation of the quiet-spoken forty-nine-year-old Westerner had not been restricted to the past year, but went back to war days when he started flying.

"Canada is facing a shortage of airmen," said Bishop. "Hope for inspiration to youth to take up flying lies in men like Berry. If they can only slightly follow in the footsteps of Berry, they will be doing their country a great service."

Tanned from years of flying in Northern Canada, Berry received the trophy with the same modesty that has accompanied the exploits that placed him at the top of Canada's aviation heroes.

Cutter Mojave Is Towing Disabled Vessel Malchace

KEY WEST, Fla. March 16 (AP).—The coast guard cutter Mojave took the disabled freighter Malchace into tow in the Gulf of Mexico today and started toward Mobile, Ala.

The tug left Mobile to meet the Mojave and take over the job. The Malchace, a 3,515-ton vessel without cargo and with a crew of about thirty-four men, lost her propeller yesterday while en route from Hopewell, Va., to New Orleans.

Radio messages made no mention of the Malachace's crew and it was assumed all was well aboard the freighter.

Plaid handkerchiefs in all the authentic Scotch plaids are one of the new season's cheering notes.

MAIL AND SHIPS

WEATHER REPORT

ESTEVAN—Rain; southeast, fresh; 39.75; 44; light swell.
LENNARD ISLAND—Cloudy; southeast, light; 29.72; light swell.
PACHENA — Overcast; calm; 29.74; 48; smooth.
CARMANAH — Overcast; calm; 29.80; moderate swell.

WIRELESS REPORT

(Estevan, 8 p.m., unless otherwise stated.)

PRINCESS MAQUINNA—Abeam Estevan at 3:30 p.m., southbound.
PACIFIC MONARCH—Weatherbound at Nootka Sound.
ROCHELIE—Bound Victoria, 118 miles from Victoria.
ROSEBANK—Port Alberni for San Pedro, 810 miles from San Pedro.

SHIPPING CALENDAR

TO ARRIVE

EMPRESS OF JAPAN — Philippines, China, Japan and Hawaii, March 13.
PARTHENIA—United Kingdom, March 17.
DRECHTDYK—Rotterdam and London, March 20.
PACIFIC EXPORTER—United Kingdom, March 23.
CORRIENTES — United Kingdom, March 26.
EMPRESS OF ASIA—Philippines, China and Japan, March 27.
HEIAN MARU (Vancouver) — Japan, March 29.
PRESIDENT McKINLEY — Philippines, China and Japan, March 31.

TO DEPART

PRESIDENT JACKSON — Japan, China and Philippines, March 13.
AORANGI—Hawaii, Fiji, New Zealand and Australia, March 17.
HIYE MARU (Vancouver — Japan, March 19.
EMPRESS OF JAPAN—Hawaii, Japan, China and Philippines, March 26.
PRESIDENT JEFFERSON—Japan, China and Philippines, March 27.

BRITISH MAILS

SS. ANDANIA—Mails close 1 p.m., March 15.
SS. QUEEN MARY (Via New York)—Mails close 4 p.m., March 18.
SS. DUCHESS OF YORK—Mails close 1 p.m., March 21.
SS. PARIS (Via New York)—Mails close 4 p.m., March 21.

Mail intended for transmission via New York must be so marked. When sent by air over United States lines mails may be posted three days later than the dates indicated. Two days later for Canadian steamers.

West Indies Generally

Mails close 1 p.m., March 19.

Jamaica

Mails close 1 p.m., March 19 and 21.

TRANSPACIFIC MAILS

AUSTRALIA AND NEW ZEALAND

AORANGI—Mails close 4 p.m., March 17. Due at Auckland, April 2; Sydney, April 10.

HONOLULU MAILS

VIA SAN FRANCISCO—Mails close 11:15 p.m., March 22.
MS AORANGI — Mails close 4 p.m., March 17.
SS. EMPRESS OF JAPAN—Mails close March [illegible]

TRAVEL BARGAINS To The Prairies

Return Limit 30 Days From Date of Sale
RETURN FARES FROM VICTORIA

TO	Coach	†Tourist	‡Standard
Banff	$12.45	$15.65	$18.30
Calgary	14.60	18.35	21.55
Calgary (via Edmonton)	17.20	21.60	25.45
Edmonton	17.20	21.60	25.45
Jasper	12.45	15.65	18.30
Regina	24.10	30.20	35.80
Saskatoon	23.80	29.85	35.35
Winnipeg	31.25	39.15	46.30
Port Arthur	39.75	49.75	59.25

†Good in tourist sleepers on payment of regular berth rate.
‡Good in standard sleeper on payment of regular berth rate.
Children 5 years and under 12, half fare
CORRESPONDINGLY LOW FARES TO OTHER POINTS NOT SHOWN ABOVE
Stopovers allowed at Banff, Jasper, Calgary and Edmonton in both directions.
Full particulars from your nearest ticket agent. V-8-37

Mar. 21st to 29th

CANADIAN NATIONAL CPR CNR CANADIAN PACIFIC

What this engine means to you!

YOU'D never dream that fast freight service meant greater saving or newer styles, would you? That it really affected your home or pocketbook? Or that Union Pacific's gigantic "Challenger" freight locomotives saved *you* money?

Yes, that's what fast freight service means to you, and this is why it happened:

We wanted to offer the American shipper faster, more precise freight service, the kind you expect from crack passenger flyers.

We started out by buying fifty high-speed modern locomotives for main line service in 1928. Then we spent long months of experiment to set even higher standards. The result—a new type of super-powerful freight locomotive, the "Challenger," designed to handle heavy train loads at a speed of sixty miles an hour. Fifteen of these huge leviathans are now in service. Twenty-five more are being built.

These great "Challengers" enable us to maintain a speed which is 55% greater than it was in 1928 and reduced the time between Council Bluffs and Ogden—the great transcontinental speedway—to less than *half* of the former running time.

But more than that (and this is where *you* come in), fast schedules mean reduced inventories, lower stocks and replacements for stores and shops . . . enable shopkeepers to pass along this saving to you, in lower prices, because quick turnovers cut down costs and losses.

So today, when you do your shopping, buy a new suit or a gown straight from a New York fashion designer, or even a tin of beans . . . your pocketbook will tell you the happy results of Union Pacific's policy of constantly planning for the future. Union Pacific always looks ahead!

UNION PACIFIC 24 HOUR OVERLAND SERVICE

THE PROGRESSIVE UNION PACIFIC RAILROAD

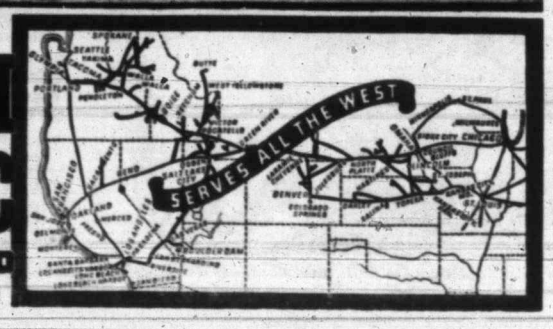

SHIP AND RIDE UNION PACIFIC

Hudson's Bay Company.
INCORPORATED BY RAY. 1670

GOOD NEWS

For This Morning's Shoppers

FULL-FASHIONED SILK HOSE
Ideal for general wear! Well reinforced heels and toes . . . firm lisle welt. Pleasing colors and all sizes. Subs of higher-priced line 59c

SMART NEW NECKWEAR
Crisp organdies and pleated nets in pastel shades; also satins, piques and crepes. A host of designs. Values to 98c 59c
"Bay" Street Floor

CLEARANCE WOMEN'S SHOES
70 Pairs only! Smart, dressy shoes for Spring wear. Mostly sandal style . . . Cuban or high heels 1.69

GROWING GIRLS' OXFORDS
Another extra good value! Black or smoked elk Oxfords, leather soles, military heels. Sizes 3½ to 8 ..... 1.98
"Bay" Fashion Floor

CHILDREN'S PANTIE DRESSES
Adorable princess and straight pleated styles . . . colorfast cheery prints. Some have panties. Sizes 2-6 years 69c

GIRLS' SPRING DRESSES
These will please the young miss from 7 to 16 years. Plain or printed cotton . . . "Eclipse" and "Goosey Gander" makes. Special 1.00
"Bay" Fashion Floor

SUEDE TAFFETA SLIPS
Princess cut, tailored and lace-trimmed styles . . . adjustable straps. Tea rose or white in sizes 32 to 44. And only 59c

WOMEN'S RAYON UNDIES
Tailored and lace-trimmed vests, panties and bloomers. Good assortment of colors and sizes. This morning ..... 35c 3 for 1.00

WOMEN'S WASH FROCKS
Gay tubfast prints . . . cheery as a garden in Spring. Selection of styles, colors and sizes. Special 59c
"Bay" Fashion Floor

BEAUTY SALON SPECIAL
Shampoo and Finger Wave at a special price for morning shoppers! We sell and apply Notox.
"Bay" Mezzanine Floor

REMNANTS OF SHEETINGS
—cottons, flannelettes, tickings and pillow cottons. All serviceable lengths in this clearance . . . and very low prices! Shop EARLY!

54 x 54 OILCLOTH SQUARES
In a wide range of patterns. They are very colorful and will harmonize with any color scheme. Each 75c

45-INCH PRINTED OILCLOTH
These, too, are in a very wide assortment—fruit patterns, flowers and plaids. Yard 35c

SALE OF MILL-ENDS
500 Yards! Washable Crepes, Printed Suedes and Plain Satins. Limit of 10 yards to a customer. This morning, Special, yard 49c

36-INCH PLAIN WOOL GOODS
—to make up into pleasing dresses. Sand, beige, Bay pink, blug, white. Yard 59c

36-INCH PRINTED COTTONS
Wabasso make, colorfast, of course. Dainty patterns in a thrillingly wide assortment. Yard 17c

SUGGESTED DONATIONS
For St. Joseph's Hospital Linen Shower
Pillow Cases, English or Canadian make. Each 29c, 39c, 49c
Linen Tea Towels, each 19c, 29c, 35c and 39c
Turkish Towels, size 20 x 40. Each, 29c and 39c
Turkish Towels, size 24 x 48, at, each 49c
Sheets. Each $1.29
Per pair, $2.95 and $3.50
Linen Napkins (these are particularly requested) . . . per dozen, $2.95 and $3.95
"Bay" Street Floor

IRONING BOARD PADS
Heavy quality thick padding . . . standard size. Even if you don't need one right away, buy at this saving price! 39c

100 FEET WAX PAPER
Keep a good supply on hand . . . it keeps lunches, etc., so deliciously fresh. Special ..... 2 for 39c
"Bay" Street Floor

DUSTING MOPS
Reversible head . . . oblong shape. Complete with polished handle. Phone orders invited! 69c
"Bay" Third Floor

Hudson's Bay Company.
INCORPORATED BY RAY. 1670

Cash and Carry Specials
FOR THIS MORNING

FRESH TASTY MEAT
BEEF SAUSAGE 2 lbs. 17c | SIRLOIN STEAK Per lb. 18c | HAMBURG STEAK Per lb. 6c

WE RESERVE THE RIGHT TO LIMIT QUANTITIES

LYNN VALLEY PEACHES, 2's, squat 2 tins 25c
SAIR DATES, fresh and moist. 3 lbs. 15c
PATRICO KIPPERED SNACKS, tin 4c
AYLMER GOLDEN BANTAM CORN, No. 2 tin 10c
HUDSONIA BUTTER, First Grade, per lb. 30c — 3 lbs. 88c
SEA ROVER PASTRY FLOUR, 5-lb. bag for 21c
SHINOLA FLOOR WAX, 1's per tin 20c
SWIFT'S LARD 2 Pkts. 25c (Limit 2)

Service Food Department
VISIT OUR GARDEN SECTION FOR SEEDS, BULBS, ROOTS AND FERTILIZERS

POTATOES FOR SEED
Early St. George, Early Epicure, Early Surprise — Beauty of Hebron, Burbank (Main Crop), Sharp's Express — 13 lbs. for 50c

JAMES' 100% CANADIAN SEEDS
Full Selection of Vegetables and Flowers, per packet 10¢
Ask for Information About Our Sweet Pea, Vegetable and Flower Collections at Special Prices

GLADIOLA BULBS
Named Varieties, from, doz. 50c to $1.00
Mixed Varieties, per dozen 15c 25c 35c

NEW ZEALAND FESCUE LAWN GRASS SEED
Per lb. 50c — 10 lbs. $4.50
RYE GRASS SEED, per lb. 19c

Eschalots, lb., 15¢ and 20¢
Dwarf Beans, per lb. 25¢
Garden Peas, per lb. 25¢
Bone Meal, 5 lbs. for 25¢
Globe A Fertilizer, 10 lbs. for 45¢ — 25 lbs. for 90¢
Vigoro, 5-lb. packet 50¢
Crosland Waved Sweet Peas, 6 varieties in packet 50¢

SPECIAL ST. PATRICK'S CANDIES
JELLY BEANS, per lb. 19c | JELLY DROPS and STRINGS, lb. 25c

QUALITY SERVICE MEATS
Round Steak, per lb. 22¢
T-Bone Steak, per lb. 25¢
Brisket Beef, per lb. 8¢
H.B.C. Imperial Roast, lb. 14¢
Fresh Halibut, per lb. 25¢
Fresh Cod, per lb. 12¢

8 TO 10 SPECIAL
PRIME RIB ROAST Rolled boneless, lb. 20c

Edmonton Triumphs

EDMONTON, March 16 (P).—Nelson Maple Leafs' tight defence weakened for nine seconds and Edmonton Dominions rammed ir two goals to defeat the British Columbia champions, 2-1, here in the second game of the best-of-three Allan Cup playdown series.

The Alberta titlists counted twice near the half-way mark of the third period to take a one-game lead on the series. The teams played to a ninety-minute scoreless tie in the first game at Nelson on Saturday. The third encounter will be played here on Wednesday.

NEW YORK, March 16 (AP).—Leonard Del Genio, clever Bronx lightweight, who has fought several title contenders, knocked out his Bronx rival, Eddie Reilly, in 1:17 of the eighth and final round of their bout at the Coliseum tonight. Del Genio weighed 141 1-2 and Reilly 139 1-2.

DRAW WITH MAROONS GIVES CANADIENS HONORS

Thirty-Four to Run In Lincolnshire in Old Country Today

Montesano, Four-Year-Old Colt, Favorite to Capture First Important Event of Flat-Racing Season—Take My Is Public's Second Choice

LINCOLN, England, March 16 (AP).—Thirty-four of England's best handicap horses were ready tonight for tomorrow's running of the Lincolnshire, first important event of the new flat-racing season.

In the final callover on the eve of the race Major J. S. Courtauld's four-year-old brown colt Montesano maintained his position as favorite at 100 to 9, but W. Joel's Take My, coupled with Montesano in the previous callover, fell back to second place at 12 to 1. Martin Benson's Laureat II was backed at 13 to 1.

A revised list of probable starters showed Major C. McCalmont's King's Gap, top weight at 126 pounds, had been scratched along with Kyles of Minard, Fleetfoot, Precious Pearl and Ormenus. There were five added starters—Calder, British Quota, Buck of Berks, Torlanie, Manoeuvre and Couleur de Rose.

PROBABLE STARTERS

The revised list of probable starters, giving horse, weight, jockey, owner in parenthesis and odds, are as follows:

Voltus (124), A. Taylor (E. Manners), 28-1; Pricket (124), B. Carslake (G. Lambton), 28-1; Overcoat (123), M. Beary (C. Applewhaite), 40-1; Nip Away (123), K. Gethin (J. Cottrell), 100-6; Thejo (123), C. Richards (Mrs. L. Laye), 50-1; Edgehill (122), E. Smith (Lord Rosebery), 100-6; Inchkeith (122), W. Nevett (W. Thorpe), 20-1; Montesano (121), T. Lowrey (J. S. Courtauld), 100-9; Laureat II (121), G. Richards (M. Benson), 13-1; Alder (120), P. Beasley (Lord Rosebery), 40-1; Zelmos (116), T. Weston (Z. G. Michalinos), 28-1; Boston West (116), E. Gardner (J. Corbett), 28-1; Jiudo (115), J. Marshall (C. Forbes), 20-1; Liscloon (113), H. Packham (Mrs. A. Seabright), 28-1; British Quota (113), F. Hunter (A. Savile), 66-1; Fairplay (113), H. Wragg (R. Middlemas), 33-1; Marmaduke Jinks (112), D. Smith (Mrs. C. Robinson), 28-1; Lost Scent (112), J. Sirett (S. Wootton), 25-1; Capelgill (109), P. Evans (G. Dixon), 50-1; Oo-er (109), G. Bezant (H. Solomon), 40-1; Scotch Trout (108), W. Christie (W. Bellerby), 25-1; Bonc (108), Foster (E. Adelstone), 40-1; Straight Deal (108), P. Maher (N. Erleigh), 28-1; Stella Warden (107), A. Richardson (Mrs. R. Gutes), 40-1; Buck of Berks (105), Middleton (H. Gregson), 45-1; Torlanie (105), No Boy (C. Kettlewell), 100-1; Manoeuvre (103), W. Bullock (V. Thompson), 50-1; Swiftaire (102), J. Doyle (W. Webster), 66-1; Vitement (101), T. Bartlam (A. Jacks), 66-1; Take My (100), K. Robertson (W. Joel), 12-1; Vasistas (100), Blackshaw (Mrs. C. Freake), 66-1; Coldron (98), J. Dyson (E. Davey), 66-1; Haelen (98), W. Wing (M. Levy), 66-1; Couleur de Rose (98), Mitchel (Mrs. H. H. Asquith), 100-1.

OXFORD CREW SHOWS CLASS

Establishes New Time From Barnes Bridge to Hammersmith in Training

PUTNEY-ON-THAMES, March 16 (AP).—Another record fell to Oxford today when the Dark Blues rowed from Barnes Bridge to Hammersmith Bridge in 7:42. The best previous mark was 7:45, made by Oxford in 1933.

"Bossy" Phelps, the crew's pilot, said Oxford moved like a train. There was a crosswind at the start of the row and A. B. Hodgson started stroking thirty-five to the minute and never dropped lower than thirty-two.

The Dark Blues passed Chiswick Steps in 3:35, one second outside the record, and finished with a final burst at thirty-six, despite a stiff headwind during the latter part of the outing.

LIGHT WORKOUT

Cambridge returned from a seaside holiday and paddled the river for a muscle loosener. They did a half-minute's row on the way back, getting in eighteen strokes.

In the afternoon the Light Blues rowed from Putney Bridge to Hammersmith Bridge in 8:02.

M. P. Lonnon, the Cambridge president, declared: "I think the race is in our pockets and I do not think we shall row the full course until the day of the race."

H. R. N. Rickett, who rowed for Cambridge in 1930, 1931 and 1932, was appointed umpire for the eighty-ninth meeting of the rival crews a week from tomorrow.

TANFORAN RACING

TANFORAN, Cal., March 16.—Results here today follow:

FIRST RACE—Mile and one-sixteenth:
Quotum (Cimpanelli) $4.20 $3.20 $2.40
Derrick Man (Sena) 32.00 10.40
Bib (Leonard) 2.80
Time, 1:54 3-5. Also ran: Achieve, Rae Marie, Genial Manners, Radio Hour, San Anselmo.

SECOND RACE—Four furlongs:
Decoto (Neves) $5.00 $2.80 $2.40
Rich Daddy (Pollard) 3.00 2.80
Dolicia Boy (Richardson) 3.20
Time, :51. Also ran: Sonny Conard, Return Check, Prince Tempo, Eight Ball, Wild Love, Our Crown.

THIRD RACE—Six furlongs:
Aksala (Sperry) $65.80 $22.60 $8.00
Sir Wag (Thompson) 7.40 4.80
Moon Face (Richardson) 3.80
Time, 1:19 2-5. Also ran: Shasta Blue, Knella, Mr. Conard, Prince Heather, Junior Conard.

FOURTH RACE—Six furlongs:
Lady Valorous (Neves) $33.40 $8.40 $3.60
Wise Alibi (Gray) 3.00 2.40
Pulzen (Heasy) 3.20
Time, 1:18 3-5. Also ran: Suspension, Dolly K., Hasty Colonel, Persian Knight, Ancestral.

FIFTH RACE—Six furlongs:
Down Under (Dauron) $16.20 $6.80 $4.40
Below Zero (Cimpanelli) 5.40 4.40
Our Carolyne (Guymon) 3.40
Time, 1:15 3-5. Also ran: Bragger, Galmica, Princess Athene, Indiantown.

SIXTH RACE—Mile and one-sixteenth:
Apprentice (Sherlock) $12.60 $6.40 $3.40
Almaha (Richardson) 4.60 2.60
Uncle Fred (Gray) 2.20
Time, 1:50 3-5. Also ran: Lawsuit, Mardromel.

SEVENTH RACE—Mile and one-sixteenth:
Tristrap (Miller) $9.00 $5.00 $3.60
Tritoma (Guymon) 3.60 3.20
Nappus (Cimpanelli) 4.40
Time, 1:53 2-5. Also ran: Mastertime, Sweet Tody, Broad Royal, Bylona, Knights Hope.

EIGHTH RACE—Mile and one-sixteenth:
Old Judge (Cholnacki) $20.00 $11.20 $5.00
Little Lad (Guymon) 6.40 4.20
Gabbo (Pollard) 3.00
Time, 1:52 2-5. Also ran: Auriferous, Navito, Behemoth, Poco Diablo, Rome Veunie, Earnings, Drastic Goal.

OVERNIGHT ENTRIES

FIRST RACE—Six furlongs:
Promising Bill 107
Azusa 113
Naseby 107
Ninco 107
Game o' Doon 110
Starlo 102
Pandognint 107
Relentless 107
Madrone 102
Cannibal 107

SECOND RACE—Four furlongs:
Wigtown 109
Polvos Pride 112
Helen Draun 109
Bon Jade 112
Gold Color 118
Heidi 115
Rainbearer 112

THIRD RACE—Six furlongs:
Ready Money 102
Shasta Spark 107
Hilsinger 107
Mornama 102
Mildair 102
Salmore 107
Claude K. 107
Blackmore 102
King Royal 107
Blanden 107
Speed On 107

FOURTH RACE—Six furlongs:
Southern Way 115
Wasatch 105
Keokee 118
Iron Mountain 107
Dixie Dora 106
Kingsbury 113
The Pelican 111
Dunlin Lady 111

FIFTH RACE—Six furlongs:
(A) Offtime 113
Fancy You 108
Somali 110
Dolaway 111
Exclaim' 111
Koreena 100
Star Singer 105
Brown Jade 111
Billie Boss 105
Wise Beauty 105
(A) Rockwood 110
(A) Hunt-Beezley & Boeing entry.

SIXTH RACE—Six furlongs:
Jens Son 114
Southern Belle 110
Tall Oak 101
Prince Tide 115
Proclivity 118
Moon Madness 100
Beri Reid 111

SEVENTH RACE — Mile and one-sixteenth:
Parity 116
Toro Mak 112
Battling Knight 107
Polywhisk 114
Peach Stone 111
Broadway Roxy 107
Cohort Miss 107

EIGHTH RACE—Mile and one-sixth:
Wayaloft 107
Dundreary 115
Ballyhoo 110
Edsar Boy 115
Pour Moi 112
Accorder 115
Happy Jester 115
Swifter 115
Star Brook 110
Lieut. Kelly 115

PROGRESS MADE IN CARPET MEET

Close and Easy Victories Feature Night's Play in Bowling Tourney in Crystal Garden

Close and one-sided victory featured last nights play in the Victoria Carpet Bowling League tournament now in progress at the Crystal Garden. Two matches were run off in the open doubles and five in the open singles.

Results and tonights' draw follow:

Open Doubles

F. Holmes and G. Baird, 22; C. O'Regan and P. Babcock, 11.

W. Langley and G. Newbold, 21; R. Clarke and J. Dobbs, 17.

Open Singles

R. Pugh 27, C. Goodwin 10.
W. Griffin 14, J. Mercer 15.
G. Forster 23, P. Caine 11.
S. Campion 15, A. Praboni 16.
J. Green 19, J. Mercer 9.

TONIGHT'S DRAW

Open Singles, 7:30 p.m.—G. Carey vs. C. Hutton, E. Eastham vs. J. Dobbs, G. Baird vs. W. Stockley, R. W. Wilson vs. R. Pugh.

Open Doubles, 8:15 p.m. — D. Ryles and J. Cattroll vs. Mrs. Randall and W. Steenson; J. Hughes and H. R. McDonald vs. J. Hetherington and W. Millard; J. Young and E. Barnes vs. W. Roberts and C. Storey; Harris and A. Southall vs. J. Taylor and L. C. Thomas.

At Britannia Branch, 8:00 p.m.—H. Pearson and A. Byatt vs. D. Croston and D. Swan.

SEATTLE, March 16. — Rex Carey, Victoria middleweight and British Columbia amateur champion, last night won the call over Tom Allen, wild-swinging New York southpaw, in the main event of a boxing card presented at the Y.M.C.A. The British Columbian was too smart for Allen, and took practically every round.

Reg. Hopkins Will Meet Mohan Singh In Special Event

RUGGED Reg. Hopkins, Victoria exponent of the bone-bending game, and Mohan Singh, young Hindu squirmer, were yesterday booked for the five six-minute-round special event of Saturday's mat show at the Tillicum gymnasium. Both boys scored impressive victories in their last matches and will be out to take Saturday's fixture. A local preliminary and two outside bouts will be added to complete the card. The first match will start at 8:30 o'clock.

CARDINALS IN CAGE VICTORY

Finish Basketball Schedule Unbeaten by Win Over High Blacks

With Andrews and Eaton showing the way, Victoria High School Cardinals finished their regular schedule unbeaten in the Inter-School Basketball League, yesterday afternoon, with a 25-11 decision over the Blacks. In another league game, Nuggets took a 19-11 verdict from Victoria College Blues.

With a few more games left, officials expect to find an opponent for the Cardinals in the play-off from the Blues, College Golds and High School Nuggets. Cardinals led the Blacks at the half, 15-5, while the Nuggets were leading the Blues, 11-5, at the rest period.

Malcolm and Rowe refereed and teams follow:

Cardinals — Andrews (11), McArthur, Fair, Young, Noel, Eaton (12), Roach (2) and Friker. Total, 25.

Blacks—Smart (2), Morrison (2), Mylrea (2), Beere (4), Carnie, Adam, Tisdale (1), Ross and Bryson. Total, 11.

Malcolm and Macmurchie refereed and teams follow:

Nuggets—Rowe (10), Mylrea (7), Whyte, Cumming (2), Williams and Garrison. Total, 19.

Blues—Taylor (4), Miller (1), Ramsay (2), Hudson, McCall, White (2) and Stevens (2). Total, 11.

TEXAS RACING

EPSOM DOWNS, Texas, March 16.—Results here today follow:

FIRST RACE—Six furlongs:
Hobnail (Thornton) $13.60 $6.70 $4.20
Triple Play (Albrecht) 16.30 6.10
Wispy (Richard) 6.50
Time, 1:15. Also ran: Lady Democrat, Strathcote, Thorese Girl, Noir Light, Moving On, Playmay, Scrip Money, Unlawful, Westys Duke.

SECOND RACE—One mile:
Hip Boots (Hauer) $11.50 $5.70 $3.90
Van Hastings (Vedder) 15.90 6.70
Shalot (Jones) 4.00
Time, 1:43 2-5. Also ran: Captain Logan, Poet Prince, Epivitch, Levi Cooke, Light Zephyr.

THIRD RACE—Four and one-half furlongs:
Unrivalled (Thornton) $5.10 $3.10 $2.40
Chiefire (Pierson) 4.00 2.90
Pills (Scurlock) 3.90
Standard Time (Rightshoe) 2.50
(Dead heat for show.) Time, :56 4-5. Also ran: Miss Darling, Sequoia Hills, Mere Frolic.

FOURTH RACE—Five and one-half furlongs:
Miss Webb (Thornton) $7.60 $4.40 $3.20
High Hand II (Cornay) 5.50 3.70
Catchall (Manifold) 4.10
Time, 1:07. Also ran: Scythe, Parva Stella, Back Pence.

FIFTH RACE—One mile:
Inscolita (Roberts) $6.90 $4.60 $2.80
West Wichita (Vedder) 4.40 2.70
Try an' Hurry (Neal) 2.30
Time, 1:42 2-5. Also ran: Watchfully, Lifelike.

SIXTH RACE—Mile and one-sixteenth:
Kapena (Manifold) $6.90 $4.60 $3.40
Dizzy B. (Thornton) 6.50 4.10
Beginners Bait (Richard) 4.00
Time, 1:49 1-5. Also ran: Miss Petrina, Miss Firefly, Erech, Witeon.

SEVENTH RACE—One mile:
Claspino (Richard) $8.30 $3.30 $2.70
Kerry Ways (Hauer) 2.90 2.60
Scholar Girl (Morgan) 3.60
Time, 1:44. Also ran: Royal Disturb, Bright Vale, Tarmac, Donnaconna Kid.

EIGHTH RACE—One mile:
Imperial Betsy (Rife) $18.70 $6.80 $5.40
Little Reigh (Roberts) 10.90 7.80
Indian Boy (Calvert) 6.80
Time, 1:43 3-5. Also ran: Oswego Princess, Airzon, Auburst, Thistle Dell, Moresoris, Honest Susan, Her Hero, Mint Box.

OVERNIGHT ENTRIES

FIRST RACE—Six furlongs:
Gold Peep 118
Juror 113
Bens Wonder 118
Ford Roseworth 105
Marsoolas 100
Miss Dallas 108
All Time 118
Night Out 108
Flodur 100
Tibbar 108
Bashful Lover 118
Rolled Notes 100
Anna Shot 108
Born Lucky 105
Solar Maid 100
Houstonian 100
Hurry Hawk 113
Masked Bud 100

SECOND RACE—Five furlongs:
Seraphic Knight 118
My Bow 101
Zekiel 106
Luzen Lusage 101
Peter Blues 101
Apronette 101
Bunting On 101
Windy Ross 101
The Jurist 101
Skidmore 106
Motoring Miss 96
Brides Delight 100
Lans Alice 100
Mah Grant 101
Bachelor Dew 101
American Red 106
Over Rose 105
Gray Forte 105

THIRD RACE—Four and one-half furlongs:
(A) War Infant 107
(B) Lantana 107
Pallo 107
(B) Carroanne 107
(D) Cometa 114
Born Black 110
(A) Diavola Boy 110
(C) Rolls Nice 110
(D) Huerfanita 107
Mr. Grief 114
(A) Valdina entry.
(B) Marshall entry.
(C) Ebert entry.
(D) King Ranch entry.

FOURTH RACE—Six furlongs:
(A) Moso 99
(B) Cross S. 116
(C) Brown Fredizy 103
Royal Countess 104
Eastport 98
(D) Quincy 122
(A) Synonym 107
(C) Pulsar 101
(D) Black Sod 100
(B) Eagle Pass 116
(A) King Ranch entry.
(B) Valdina entry.
(C) Marshall entry.
(D) Shandon entry.

FIFTH RACE—Mile and one-sixteenth:
Gallant Eagle 94
Pompous Genie 102
Ashen 110
Gilbert Elston 100
Hondo 92
Wacoche 110

SIXTH RACE—Mile and one-sixteenth:
I See 99
Minton 110
Roberia 106
Carl B. 105
Doris B. 103
Proposing 110
Jerdan 108
San Ardo 109
Showboy 108
Singers Folly 104

SEVENTH RACE — Mile and three-sixteenths:
Knave 112
Shady Wood 107
Bill Bane 107
Aureas 107
Osyzia 107
Pomparason 112
Miss Glace 102
Reverberate 102

EIGHTH RACE—One mile:
Great Chance 100
Bourbon Rose 95
Nocturnube 106
Hishman 104
Bigirita 103
Miss Flicker 98
Witchlere 103
Take Down 103
San Lu 108
Mr. Blonde 99
Surprise Gift 100
Parso 107

Action in Cup Match

Everton defenders (in dark jerseys) have a hard time keeping out the speedy forwards of the Tottenham Hotspurs' team during the fifth round cup tie replay at White Hart Lane, Tottenham. The player in the white jersey who is putting on a "Charlie Chaplin" act is Morrison, the Spurs' centre forward.

Tacoma Eleven to Play All-Stars Good Friday

Royal Athletic Park Will Be Scene of International Football Fixture—Visitors Have Impressive Record—Rival Line-Ups Are Announced

Boasting of an excellent record in league play and cup competition, the L. S. Whitestone Dentists soccer eleven, from Tacoma, will be seen in action Good Friday afternoon, in an international exhibition match with the Victoria and District Wednesday League All-Stars. The game will be played at the Royal Athletic Park.

According to advance information the Dentists have carried off every competition in the Tacoma League in the last three seasons. The squad is composed of veterans and youngsters and has two brother combinations and a father and son partnership. The players have been together for a number of seasons and have a perfect understanding of each other's play.

Sparky Brogan, left half and captain of the visitors, is a veteran of seventeen years of active play on soccer fields in Seattle, Tacoma and other cities in the State of Washington. Jimmy Martin, Jr., is the baby of the squad and plays centre-forward. Seventeen years old on his last birthday, Martin is rated as one of the best goalgetters in Tacoma. Sonny Bailey, who guards the framework, is well-known to Victoria sport fans, having played basketball here against the Dominoes, and baseball when the game was flourishing a few seasons ago.

Other members of the Tacoma line-up include James Harrison, Sr., Jimmy Harrison, Jr., Johnny Wilhelm, "Sheik" Wilhelm, Bob Martin, Eddie Colbo, Johnny Dodds, Heinie Hademan and Charley Frost.

NAME LOCAL ELEVEN

Executive officers of the Victoria and District Wednesday Football League met yesterday evening and named the eleven which will oppose the smart Tacoma squad. The local team is well-balanced and should make a good showing against the visitors.

Charlie Sadler, who guards the nets for the James Bay Wanderers, has been named goalie, while Tom O'Connell, Hudson's Bay, and Bruce Robinson, Navy, are the fullbacks.

With the clever Les Kennedy in the pivot position and Bob Preston and Len Fieldhouse on flanks, the intermediate line has considerable strength. Ross, Navy forward and a recent arrival from Halifax, has been chosen as centre forward. "Ginger" Cockrill, Navy, and Jim Worswick, Garrison, are the inside men, and Jim Oakman, Hudson's Bay, and McAllister, Garrison, will patrol the wings.

Gordon Eastwood, Victoria Longshoremen; "Buzz" Evans, Garrison; Bill Williamson, Hudson's Bay, and E. Fogden, Hudson's Bay, are the substitutes.

Charlie Lewis, vice-president of the loop, will manage the local eleven. Dave McMillan will be the referee and Bill Hook will be the Victoria linesman.

Cup Tournament Starts March 22

In the par competition held yesterday at the Victoria Golf Club, Mrs. Alan Morkill and Mrs. Tyhurst carried off honors in "A" and "B" classes, respectively. Both finished one down.

Play in the annual Mrs. Charles S. Todd Cup competition will open at the course on March 22. Entries must be filed by 4 o'clock on Friday.

TENNIS CLUB MEETING

The annual meeting of the Hillcrest Tennis Club will be held this evening in The Colonist board room at 8 o'clock. All members are asked to attend. President Dr. A. Poyntz will be in the chair

THREE TEAMS IN DEADLOCK

Torchy Peden and Audy Lap Behind Joint Leaders in Chicago Bike Race

CHICAGO, March 16 (AP).—Three teams shared the lead at the end of twenty-four hours of Chicago's thirty-seventh annual six-day bike race whirl tonight. They were the combinations of Ferdinando Grillo and Charley Yaccino, Bobby Thomas and Tino Reboli and Gerard Debaets and Henry O'Brien.

One lap behind were Ewald Wissell and Willie Krossmeir, the popular Canadian team of Torchy Peden and Jules Audy, and Cor Wals and Alvaro Georgetti.

Standings:

	Miles	Laps	Pts.
Yaccino-Grillo	387	9	56
Thomas-Reboli	387	9	45
Debaets-O'Brien	387	9	40
Georgetti-Wals	387	8	58
Peden-Audy	387	8	51
Krossmeir-Wissell	387	8	32
Cohen-Grimm	387	7	50
Ignat-Diot	387	6	62
Allen-Sellinger	387	5	27
Ligman-Clarizio	387	2	29

CRICKET COMMITTEE

LONDON, March 16 (AP). — At a meeting of the British Board of Cricket Control today, P. (Plum) Warner, Middlesex; P. A. Perrin, Essex, and T. A. Higson, Derbyshire, were re-elected as the test selection committee.

The selectors' job this year is to choose a team to play New Zealand. The Antipodeans will tour England this Summer and three test matches are down for decision. The first will be played at Lord's in June, the second a month later at Manchester and the final tilt is booked for the Oval in August.

Victoria City to Tackle Wests in Cup Tie Football

VICTORIA City and Victoria West, survivors of the opening rounds, will meet Saturday afternoon in the final of the Phoenix Cup competition in the First Division of the Victoria and District Football League, Secretary Pat Mulcahy announced yesterday. The teams will take the field at 2:45 with J. C. Dowds handling the whistle. Two matches are set in the Second Division. Victoria West will oppose Saanich Thistles at Heywood with Dave Swan in charge, and Esquimalt is booked to meet the Cooperage at Bullen Park with Robb as referee. Both games will also commence at 2:45.

SPENCERS TO BATTLE BAYS

Store Soccer Elevens Clash Today in Important Cup Fixture

Holders of the Pendray Cup for the past three seasons, Spencers will battle the Hudson's Bay eleven this afternoon at the Royal Athletic Park. The fixture, one of the most important of the season for either club, will headline the double bill at the enclosure. In the second half of the double attraction, the Navy will play the James Bay Wanderers. Garrison - Victoria Longshoremen fixture has been postponed at the request of the Army management.

Keen rivals for many years, Hudson's Bay and the Diamond "S" aggregation will trot out strong line-ups for the important match, one that will probably decide the 1937 resting place of the coveted silverware. The kick-off is set for 2:15 o'clock, with Percy Shrimpton blowing the whistle.

Navy and James Bay Wanderers will take the field at 3:45 o'clock for their cup fixture. The outcome will have no bearing on the disposition of the silverware. Joe Obee will officiate.

The teams:

Spencers — Stewardson, Clarke, Cann, D. Bradley, Moir, L. Bradley, Nicol, Collins, Munro, Speller and Brown. Sub: McMillan.

Hudson's Bay—Renfrew, O'Connell, Wyatt, Williamson, Kennedy, Ferguson, Fish, M. McBride, Fogden, B. Preston and J. Oakman. Sub: McLellan.

James Bay Wanderers—C. Saddler, Knapp, Coates, W. Saddler, D. White, W. White, Ball, Richardson, Davidson, L. Gelling, W. Gelling and Geoghegan.

GEORGE BONE IS NAMED PRESIDENT

Appointed Head of Pacific Club at Annual Meeting—Reports Are Submitted

George L. Bone, popular secretary of the Vancouver Island Swimming League, was yesterday evening named president of the Pacific Club at the annual dinner meeting held at the Crystal Garden. Bone succeeds Ernie Peden.

Retiring officers submitted reports on the past season's activities, and they all told of the growth of the organization and of the improvement made in the club. Members expressed their appreciation for the capable way in which the affairs were conducted during the season.

The complete slate of officers follow: Honorary president, R. W. Hibberson; president, G. L. Bone; vice-president, Bev Honor; secretary-treasurer, Mona Bradford; executive committee, George B. Murdie and Alex Hall; coach, Frank Hyslop.

FLYING FRENCHMEN TO TACKLE DETROIT FOR LEAGUE CROWN

One-All Deadlock With Intra-City Rivals Gives Canadiens Point Which Qualifies Them to Meet Wings in Play-Off—Toronto and Boston Draw, 1-1—Hawks Defeat Rangers, 4-3

MONTREAL, March 16 (AP). — Montreal Canadiens clinched the Canadian Section championship of the National Hockey League tonight by playing a 1-1 tie against Maroons in the teams' last intra-city clash of the season. The point qualified Canadiens for a play-off with Detroit Red Wings for the league championship. Playing cautiously for the necessary point, Canadiens checked Maroons to a standstill most of the game and held a lead until past the halfway mark of the third period.

AUREL JOLIAT

Aurel Joliat, working with Johnny Gagnon and Paul Haynes, shot Canadiens into the lead at 18:03 of the second period and Maroons couldn't match the goal until 13:27 of the third, when Jerry Shannon golfed a shot high into the net past Wilf Cude.

Maroons tried desperately for another goal for the remainder of the regular time and for the first half of the overtime period, until Stew Evans drew a penalty for tripping Gagnon and Canadiens were awarded a penalty shot. Armand Mondou drove the shot into Bill Beveridge's pads.

First Period—No scoring.

Second Period — 1, Canadiens, Joliat (Gagnon, Haynes), 18:03. Penalty: Desilets.

Third Period—2, Maroons, Shannon (Robinson, Runge), 13:27. Penalty: Mantha.

Overtime Period — No scoring. Penalty: Evans.

BRUINS AND LEAFS TIE

BOSTON, March 16 (AP).—Boston Bruins and Toronto Maple Leafs locked themselves into a 1-1 overtime tie tonight, when a crowd of 12,000 welcomed "Big" Charlie Conacher, who made his first appearance of the season on the Boston Garden surface.

Conacher gave an exhibition of his rifle-like driving, but the scoring honors went to Bob Davidson and Leroy Goldsworthy, both of whom registered in the first period. The Leafs' counter climaxed a combination play in which Frank Finnigan and Nick Metz had important parts, and Goldsworthy's equalizer ended a brilliant rush made by Cooney Weiland.

The Boston centre took a pass from Red Beattie just over the blue line, cut over to his left and eluded the defenceman with a baffling burst of speed. As Weiland swept into close quarters, Goldsworthy followed in his tracks and when Goalie Broda turned back Cooney's hard rap, Goldie slashed the puck into the cage.

Charlie Sands and Red Horner aroused the crowd by clashing twice. They grappled against the boards during the second period, but their exchanges were overlooked by the referees. However, when they exchanged blows behind the Toronto net in the third session, both drew major penalties.

Summary

First Period—1, Toronto, Davidson (Finnigan, Metz), 4:56; 2, Boston, Goldsworthy (Weiland, Beattie), 12:30. Penalty: Horner.

Second Period—No scoring.

Third Period—No scoring. Penalties: Horner (major), Sands (major), Metz.

Overtime Period—No scoring.

HAWKS BEAT RANGERS

NEW YORK, March 16 (AP).—Chicago Black Hawks, gunning from the National Hockey League's sectional cellar, loosed a farewell salvo at New York Rangers tonight and went home for the season with a 4-3 victory.

The "all-America" idea, sponsored by Major Frederic McLaughlin, of Chicago, did not seem so fantastic, as Hawks won from the Rangers with five American rookies participating.

The victors played as if a championship were at stake. The Hawks took the lead in the opening frame

Continued on Page 11

KENT'S
Free Wiring
On This New Style
Moffat Electric Range
And a Liberal Allowance for Your Old Stove
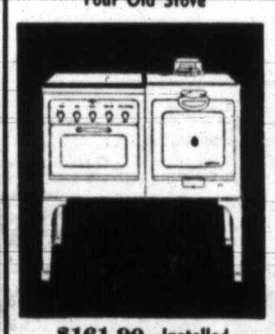
$161.90, Installed
Terms to Suit You
KENT'S
641 YATES STREET

BRAKES
TESTED FREE
SPECIALIZED SERVICE
ALL TYPES OF BRAKES RELINING AND ADJUSTING
BOULTBEE
(VICTORIA) LTD. 1100 YATES ST.

W. & J. WILSON
Established 1867
Jaeger Woollens — Burberry Coats
Men's and Boys' Clothes
1217 GOVERNMENT STREET PHONE G 5013

Beer with Body
SILVER SPRING

Before you even taste your glass of Silver Spring Lager you can tell by the way it sparkles and foams in the glass that it is going to be good. Silver Spring Lager is good—because everything in it is good. Good Canadian malt, the finest hops, scientific brewing and proper ageing have made this Island brew one of the most popular brands sold throughout British Columbia.
For Home Delivery
Phone Empire 0032

This advertisement is not published or displayed by the Liquor Control Board or by the Government of British Columbia

LOCAL CAGEMEN TAKE PLAY-OFF

Hoyle-Brown Squad Whips Port Alberni, 59-30—Three Games Tonight

Led by the veteran Jack Caddell, who caged twenty-seven of their total points, Manager Frank Shandley's Hoyle-Brown hoopmen, yesterday evening trounced visiting Port Alberni cagemen, 59-30, in the first of the home-and-home games for the Vancouver Island men's senior "B" basketball crown.

Port Alberni forged to the front early in the game, and managed to stay on top for fifteen minutes before Jack Caddell, with one of his really big nights, knotted the score at 14-14. A few seconds later Caddell put his teammates in the lead, and for the remainder of the route they were always on top. Halftime score was 22-14 in favor of the locals.

With the visitors tiring fast under the terrific pace being set, Hoyle-Brown began to pull away. Caddell was sinking them from the "bucket" position, and in the final half scored eighteen points.

The second game will be played at Port Alberni tomorrow evening. Total points in the two fixtures will decide the winners.

Tommy Macedo and A. Honeyman refereed, and the teams follow:

Port Alberni—T. Frazer (4), R. Patterson (8), H. Walters (4), R. Macfie (2), E. Lundine (5), J. Naylor (7) and T. Patterson. Total, 30.

Hoyle-Brown — F. Elliott (1), J. Caddell (27), W. Levy (2), K. Fleming, G. Robertson (4), P. Campbell (6), L. Bradley (4), L. Jones (5), Patterson (5) and N. Morgan (4). Total, 59.

THREE GAMES TONIGHT

Three hoop fixtures, two of them Vancouver Island play-offs, will be played at the Victoria High School gymnasium this evening, commencing 7 oclock.

Burnetts and Nanaimo Redettes, womens senior "B" quintettes, clash in the opening game, an Island final. The Up-Islanders have a one-point advantage gained in the initial game played on their home floor. Total points will decide the series.

Metropolitans and Duncan junior boys' squads will clash in the second game, while Cardinals and Unitys, local girls' teams, will meet in the final attraction.

RECREATION WORK

The mass display in Vancouver is to take place at the Seaforth Armories next Friday, at 8 o'clock. It is expected that up to six hundred members will take part, many of whom will go from Victoria, Nanaimo, Chilliwack and district, New Westminster and Greater Vancouver.

Flashing spotlights, stirring orchestra music and stage settings in Greek and Egyptian styles will form a worthy background for this third annual mass display. Variety will be the keynote of the entire programme, whose features will include modern massed gymnastics for both sexes and all ages; trick parallel bar and high bar "work"; Olympic weight lifting; amateur boxing and wrestling; flaming Indian club swinging; beautiful gilded statues; daring ladder pyramids; spectacular high box vaulting; dainty Viennese dance sketches; modern, folk and natural dance exhibitions, and a seasoning of comedy.

Nearly a hundred Victoria and district members will leave for Vancouver next Friday on the afternoon boat, and in addition to the mass display work, three women's teams and two men's teams will compete in the gymnastic competitions on Saturday.

At the North Saanich Centre gymnastic display held last Friday, 250 spectators were in attendance and gave shouts of approval to most of the numbers on the varied programme. Lake Hill display is carded for April 2, and Esquimalt Centre will stage a display on April 6. Victoria's mass display is settled for April 9.

DON'T OPERATE
For
ENLARGED PROSTATE
Or Any Urinary Ills of Men
CONSULT US
Book on "Loss of Manhood and Other Ills of Men," with treatment for Enlarged Prostate WITHOUT OPERATION. Diagnosis Form. Testimonials and advice in plain envelope. Free by mail. Our Specialty —Treatment by mail without personal interview.
ENGLISH HERBAL DISPENSARY LTD.
1359 Davie St., Vancouver, B.C.
Established in Vancouver 12 Years

H. FORD GAINS JUNIOR TITLE

Victoria Player Wins Mid-Island Badminton Crown On Duncan Courts

DUNCAN, March 16.—H. Ford, of Willows Badminton Club, Victoria, won the mid-Island junior championship here after a hard three-set match against Tony Staples, Duncan, the final score being 15-7, 16-18, 15-11. Kay Staples won the junior girls' title again this year, defeating Jill Cavanaugh, of Strathcona School, Shawnigan, in straight sets, 11-6, 11-5. The Staples twins combined to win the mixed doubles title from Ford, Willows, and Peggy Magnon, Lake Cowichan, in straight sets, 15-5, 15-8. Tournament results follow:

GIRLS' SINGLES

Dr. Purvey (Duncan) beat I. Peck (Queen Margaret's School), 11-2, 11-2; J. Taylor (Strathcona) beat E. Montgomery (Queen Margaret's School), 11-0, 11-0; M. Bell (Strathcona) beat M. Foster (Queen Margaret's School), 11-3, 11-3.

Second Round

D. Purvey beat S. Cook (Queen Margaret's School), 11-0, 11-0; B. Matthews (Strathcona) beat W. Harrison (Queen Margaret's School), 11-0, 11-0; P. Magnone (Lake Cowichan) beat Pam Taylor (Queen Margaret's School), 11-0, 11-2; K. Laird (Strathcona) beat J. Wragge (Queen Margaret's School), 11-4, 11-2; J. Cavanaugh beat L. Wellburn (Queen Margaret's School), 11-0, 11-5.

Third Round

K. Staples beat J. Taylor, 11-1, 11-2; D. Purvey beat M. Bell, 11-4, 11-8; B. Matthew beat P. Magnone, 11-9, 11-8; J. Cavanaugh beat K. Laird, 11-3, 11-0.

Semi-Finals

J. Cavanaugh beat B. Matthew, 11-7, 11-6; K. Staples beat D. Purvey, 11-0, 11-1.

Final

K. Staples beat J. Cavanaugh, 11-6, 11-5.

BOYS' SINGLES

P. Witter (Willows) beat V. Hanna (Nanaimo), 15-10, 15-13; H. Bischlager (Esquimalt) beat J. Abrams (Nanaimo), 15-7, 15-8; W. Knott (Willows) beat G. Griffith (Nanaimo), 15-4, 15-2; J. Galloway (Duncan) beat J. Macdonald (Willows), 15-11, 17-14; M. Creighton (Duncan) beat S. Thorneycroft (Nanaimo), 15-4, 17-16.

Second Round

T. Staples beat Witter, 15-4, 15-7; Knott beat Bischlager, 15-12, 15-4; Galloway beat Clemens (Nanaimo), 15-11, 17-14; Ford beat Creighton, 15-9, 15-6.

Semi-Finals

Staples beat Knott, 15-6, 15-10; Ford beat Galloway, 15-2, 15-4.

Final

Ford beat Staples, 15-7, 16-18, 15-11.

Mixed Doubles

J. Macdonald and D. Purvey beat M. Creighton and W. Harrison, 15-6, 15-2; W. Knott and J. Cavanaugh beat V. Hanna and B. Matthew, 15-6, 15-11; T. and K. Staples beat Bischlager and L. Wellburn, 15-7, 15-6.

Second Round

J. Macdonald and D. Purvey beat J. Galloway and I. Peck, 15-1, 15-6; J. Witter and P. Taylor beat A. Clemens and E. Taylor, 15-11, 11-15, 18-17; H. Ford and P. Magnone beat Knott and J. Cavanaugh, 15-8, 15-12.

Semi-Finals

T. and K. Staples beat Macdonald and D. Purvey, 15-4, 15-4; Ford and P. Magnone beat J. Witter and P. Taylor, 15-3, 15-3.

Final

T. and K. Staples beat Ford and P. Magnone, 15-5, 15-12.

FLYING FRENCHMEN TO TACKLE DETROIT

Continued From Page 10

on Paul Thompson's goal. They knotted the count twice in the second on markers by Doc Romnes and Pep Kelly after Clint Smith, Lynn Patrick and Frank Boucher had put the Rangers in front, and won out in the final chapter on Kelly's second tally.

Veterans of the Hawks put the finishing touches to all the Chicago goals, but the rookies seemed to fit well in the close-knit defensive system featured by the winners.

Some 7,000 fans saw Rangers go down to their ninth defeat in the last twelve games.

Summary

First Period—1, Chicago, Thompson (Romnes), 7:45.

Second Period—2, Rangers, Smith (M. Colville), 4:16; 3, Rangers, Patrick (Boucher), 7:35; 4, Chicago, Romnes (Gottselig, Kelly), 13:47; 5, Rangers, Boucher (Patrick), 18:18; 6, Chicago, Kelly (Gottselig), 19:21. Penalties: Schaeffer, Shibicky.

Third Period—7, Chicago, Kelly (Klingbell, Gottselig), 3:30

HOCKEY STANDINGS

NATIONAL LEAGUE

Canadian Section

	W.	L.	D.	Goals F.	Goals A.	P.
Canadiens	24	16	6	113	106	54
Montreal	20	17	9	113	105	49
Toronto	20	21	5	114	112	45
Americans	14	28	5	109	140	32

American Section

	W.	L.	D.	Goals F.	Goals A.	P.
Detroit	25	12	9	125	94	59
Boston	22	18	7	114	109	51
Rangers	18	20	9	114	105	45
Chicago	14	23	7	94	116	35

APPLE MARY — By Martha Orr

TODDY — *Poor Snubby!* — By George Marcoux

POPEYE — By Segar

NAPOLEON AND UNCLE ELBY — By Clifford McBride

POP — *Sporting Spirit* — By J Millar Watt

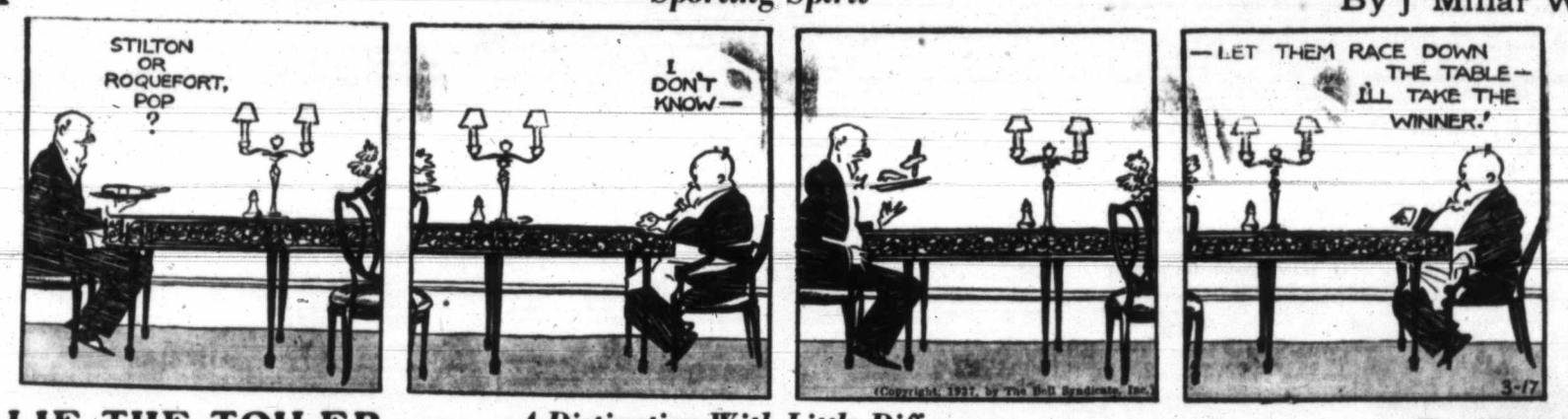

TILLIE THE TOILER — *A Distinction With Little Difference* — By Westover

DIXIE DUGAN — *Homeward Bound!* — By J P. McEvoy and J H Striebel

Business and Professional Directory, Want Ads

The Daily Colonist

RATES FOR CLASSIFIED OR WANT ADVERTISEMENTS

Two cents a word each insertion; twelve cents a word a week, with a minimum of ten words, cash with order. No advertisement accepted for less than twenty-five cents.

Death and Funeral Notices, $1.50 first insertion; $1.00 for each additional insertion. Marriages, Cards of Thanks and In Memoriam Notices, $1.50 per insertion.

Birth Notices, $1.00 per insertion.

Business or Professional Cards of two lines or under, $2.50 per month. Additional space at $1.35 per line per month.

Advertisers who desire may have replies addressed to a box at The Colonist and forwarded to their private address. A charge of ten cents is made for mailing replies. In this case add three words ("Box...... Colonist") to the count for the number of words.

Out-of-town readers of our advertisements ask advertisers to give address as well as phone numbers, as it is not always possible to communicate through the phone.

Any claim for rebate on account of errors or omissions must be made within thirty days from the date of the same, otherwise the claim will not be allowed.

The Colonist will not be responsible for more than one incorrect insertion of any advertisement ordered for more than one issue.

The Colonist service is available every day from 8 a.m. to 10 p.m., excepting Sunday. Just call Empire 4114.

To insure insertion, Classified Ads should reach The Colonist before 10 p.m. on the day previous to publication.

Classified Ads for The Sunday Colonist will be accepted up to 10 p.m. on Saturdays.

CLASSIFICATIONS

Acreage for Rent 83
Acreage for Sale.......... 82
Acreage Wanted 84
Agent Wanted 16
Autos for Hire.......... 66
Automobiles 65
Births 1
Bicycles and Motorcycles.......... 40K
Boats and Launches 67
Building Material 40A
Business Directory 33
Business Opportunities.......... 75
Cards of Thanks 4
Church Notices 9
Clothing, Furs, Shoes, Etc.......... 40B
Coming Events 10
Dancing 25
Deaths 2
Dressmaking 38
Educational 23
Farms for Rent 86
Farms for Sale 85
Farms Wanted 87
Flats and Apartments to Rent.......... 53
Flats and Apartments Wanted.......... 54
Flowers 7
For Sale—Miscellaneous.......... 40
Furniture 40D
Fuel 40O
Funeral Directors 6
Furnished Houses for Rent.......... 55A
Furnished Rooms for Rent.......... 49A
Furnished Rooms Wanted.......... 50A
Hairdressers and Beauty Specialists... 21A
Halls to Rent 36
Hotels 46
Housekeeping Rooms to Rent.......... 51
Housekeeping Rooms Wanted.......... 52
Houses for Sale.......... 78
In Memoriam 5
Listings Cancelled 77
Lost and Found 29
Machinery 64
Market Specials 35
Marriages 3
Miscellaneous 37
Money to Loan 31
Monumental Works 8
Music 24
Musical Instruments 40E
Nursery Stock, Plants, Etc.......... 40H
Nursing and Convalescent Homes.......... 20
Personal 21
Professional Directory 34
Property for Sale 80
Property Wanted 81
Poultry and Livestock 42
Radio 40F
Room and Board 47
Room and Board Wanted 48
Situations Wanted—Female.......... 18
Situations Wanted—Male 17
Stoves, Ranges, Furnaces 40L
Summer Resorts 61
Swaps 41A
Teachers Wanted 15
Timber 74
To Exchange—Real Estate 76
To Rent—Miscellaneous 38
Unfurnished Houses to Rent 55B
Unfurnished Rooms Wanted.......... 50B
Wanted—Female Help.......... 14
Wanted—Male Help 13
Wanted—Miscellaneous 41
Wanted to Borrow 32
Wanted to Buy—Houses 79
Wanted to Rent—Houses, Unfurnished 57B
Wanted to Rent—Miscellaneous.......... 39
Will Trade 22
Wood 33

1 BIRTHS

McNEILL—At St. Joseph's Hospital, on March 15, to Mr. and Mrs. Neil McNeill, Nanaimo, B.C., a daughter.

LITTLE—To Mr. and Mrs. Thomas M. Little, 1414 Stadacona Avenue, at the Royal Jubilee Hospital, on March 16, a son.

2 DEATHS

BIRTWISTLE—At the Royal Jubilee Hospital on Monday evening, Cassy Birtwistle, aged seventy-seven years, wife of James Birtwistle, of 100 Burnside Road. The late Mrs. Birtwistle was born in Kent, England, and had been a resident of this city for the past fifty-five years. She is survived by, besides her husband, stepchildren.
The remains are resting at McCall Bros.' Funeral Home and the funeral will take place on Thursday afternoon from St. Mark's Church, Boleskine Road. The service will be conducted by Rev. O. L. Jull at 2 o'clock, after which interment will be in the family plot at Ross Bay Cemetery.

RANDALL—At the Royal Jubilee Hospital there passed away Sunday, March 14, Emmie Randall, of 901 Burdett Avenue. The late Mrs. Randall, who was sixty years of age, was born at Staplehurst, Kent, England, and moved to this city twenty-seven years ago from London. She leaves in sorrow her husband, William, Burdett Avenue, and three sisters in England.
Funeral services will be held this afternoon, at 2:30 o'clock, from the S. J. Curry & Son Funeral Home. Rev. Dr. Clem Davies will officiate and interment will be made in Ross Bay Cemetery.

BELL—At the Royal Jubilee Hospital on March 16, 1937, Peter Bell, of 664 Battery Street, aged sixty-four years; born in Scotland and a resident of this city for the past eighteen months. Besides his widow, he is survived by three sons, Arthur, in Prince Rupert, Peter, in Scotland, and John, in Victoria; seven daughters and seven grandchildren.
The remains are resting in Hayward's B.C. Funeral Chapel, where funeral services will be held on Friday at 2 p.m., Rev. W. G. Wilson, D.D., officiating. Interment in Royal Oak Burial Park.

McDONALD—Died suddenly, at Sooke Lake, B.C., on March 16, 1937, Nelson P. McDonald, of 1720 Haultain Street. He was born in Yale, B.C., and came to this city eighteen years ago. He leaves to mourn his loss, besides his widow, two sons, Nelson and Crawford, at home, and one brother, W. W. McDonald, in Saskatchewan. He was a member of the Army and Navy Veterans.
Funeral services will be held in Hayward's B.C. Funeral Chapel on Friday, at 3:30 p.m., interment in the family plot in Ross Bay Cemetery.

6 FUNERAL DIRECTORS

McCALL BROS.
"The Floral Funeral Home"
Office and Chapel, Cor. Johnson and Vancouver Streets
Phone Garden 2012

S. J. CURRY & SON
Funeral Directors
Cor. Quadra and Broughton Streets
Phone G 5512

Distinctive Funeral Service in Our New Mortuary at Moderate Cost
Experienced Lady Attendant

SANDS MORTUARY, LTD.
Phones: E 7511, G 3530. 1803 Quadra St.

THOMSON FUNERAL HOME
1625 Quadra St., Next First United Church
Lady Assistant
Nowhere a Finer Service, Nowhere a Fairer Price
Phone G 2612, Day or Night

HAYWARD'S B.C. FUNERAL CO., LTD.
Established 1867
734 Broughton Street, Victoria, B.C.
Phones
Empire 3614 Garden 7679
Garden 7682 Empire 4065

7 FLOWERS

A. J. WOODWARD & SONS, LTD., Established 1892. Designs, bouquets, flowers; anywhere, any time. Store: G 5614. Night: G 6298.

ANY FLORAL DESIGNS at lowest prices. Pollock Bros., 1315 Douglas St. G 5315

BROWN'S VICTORIA NURSERIES, 618 View. Design work executed; lowest prices. We grow our flowers. G 6612. G 3521

THE POSY SHOP, Artistic Floral Tributes
623 Fort Street
Phone G 5422 — Night Phone G 4682

BALLANTYNE BROS., LIMITED
1211 Douglas Street Phone G 2421
We Telegraph Flowers
CUT FLOWERS AND DESIGNS

FLORAL ART SHOP
T. G. M. CUSTANCE, Mgr.
Distinctive Funeral Designs
639 Port Street Phone E 4813

8 MONUMENTAL WORKS

STEWART MONUMENTAL WORKS, LTD. Take No. 6 car to works. 1401 May Street. Phone G 3452.

10 COMING EVENTS

A GRAND OPENING OF THE NEW Sooke Community Hall, April 9. Keep this date open. Watch for further notices in this column.

A LITTLE BIT OF IRELAND—AFTERnoon tea, etc., today. A special St. Patrick's Day programme. Tipperary, 923 Esquimalt Road.

A.O.F. HALL, MARCH 17, 8:30 P.M., ST. Patrick's carnival and frolic with special prizes. Stewart's Old-Timers; 35c; refreshments.

A SPECIAL BENEFIT CARD PARTY (500), Royal Oak Hall, March 18, 8 p.m. 25 cents.

BRENTWOOD BADMINTON CLUB dance at Sports Hall, Brentwood, March 19. Zala's Orchestra. Refreshments. Tickets 50c each.

DANCE, FRIDAY, MARCH 19, OAK BAY Theatre Hall. Birnie's Six Melodiers. Vocal choruses by Bob McVey. Dancing 9-1. Admission 35c.

ESQUIMALT ATHLETIC ASSOCIATION, Fraser Street, Esquimalt, St. Patrick dance, Wednesday, March 17. Bunk McEwan's orchestra. Dancing 9-1. Admission 35c.

FIRST SPIRITUALIST CHURCH BRIDGE and tea, March 19, 2-5 p.m., S.O.E. Hall, 1216 Broad St.

LUXTON, MARCH 17 — ANNOUNCING first 1937 old-time hop at Luxton. Join the rest of the shamrocks on the 17th of Ireland. "Shorty Bower's" music; "Lidgate," M.C.; 8:30-12:30. Eats. Admission 25c.

LEARN TO DANCE CORRECTLY—MODern dancing class, Royal Oak Hall, Friday, March 19, 8 o'clock. Admission 25c.

MAJOR JUKES WILL SPEAK ON "Social Credit and the C.C.F." at the C.C.F. Clubroom, Keating Crossroad, on March 18, at 8 p.m. Everybody welcome.

NEW PROGRESSIVE WHIST TONIGHT, 8:45, 1230 Government. Usual prizes. All welcome.

PRO PATRIA BRANCH, CANADIAN Legion, will hold a St. Patrick's smoking concert on Wednesday, March 17, at 8 p.m. Admission to the concert will be by membership card only.

ROYAL ASTRONOMICAL SOCIETY OF Canada—A meeting of the Royal Astronomical Society of Canada will be held on Wednesday, March 17, at 8 p.m., at the Y.W.C.A. Parlors. The speaker of the evening, Dr. C. S. Beals, will lecture on "The End of the World."

ST. ANDREW'S AND CALEDONIAN SOciety, St. Patrick's concert and dance, A.O.F. Hall, Cormorant St., Friday, March 19, 8 p.m. Irvine's orchestra. Refreshments. Tickets 50c, to be had at Horseshoe Newsstand, Government St., and McMartin's Leather Goods, Yates St.

ST. PATRICK'S BRIDGE AND FIVE hundred party will be held at Oaklands School Auditorium, Wednesday, March 17, 8 p.m. Refreshments.

ST. PATRICK'S DANCE, WEDNESDAY, March 17, 9 to 1. Zala's 7-Piece Orchestra. Novelties and entertainment. Admission 50c. Crystal Garden.

13 WANTED—MALE HELP

APPLICATIONS WILL BE RECEIVED for the positions of Junior Clerk in the City Comptroller's Office and Office Boy in the City Assessor's Office. Written applications stating which position applied for, whether parents are city taxpayers, age, qualifications, etc., must be in the hands of the City Comptroller, City Hall, not later than 12 o'clock noon on Friday, 19th.

INSURANCE SALESMAN, "FIRE," ETC. Good commission; good leads; good results! Box 6791, Colonist.

SPLENDID OPPORTUNITY FOR YOUNG man to enter aviation field. Box 6580, Colonist.

WANTED—SEVERAL YOUNG MEN TO train for aeronautical radio positions. Successful applicants will be given necessary training to qualify as airport and transport operators, with complete instruction in aerial and visual radio beacons. Write stating age, occupation, etc., Box 6733, Colonist.

WELL-INFORMED YOUNG MAN wanted for partnership in promising business enterprise. To work whole or part time. Investment not essential, but remuneration small at first. Box 6770, Colonist.

WANTED—YOUNG MAN FOR LAUNCH. Must understand engines. Phone G 7930.

WANTED—EXPERIENCED FARMHAND. Box 6743, Colonist.

14 WANTED—FEMALE HELP

FREE MARCELING THIS WEEK, MORNings only. Inquire specials in permanents. Victoria Hairdressing School, 114 Woolworth Building. E 3641.

GIRLS WANTED LEARN HAIRDRESSing. Practical training under expert supervision. Suite 114 Woolworth Bldg.

GIRL, LIGHT HOUSEWORK, ABLE TO take phone messages; 9 till 6. State wages, etc. Box 6730, Colonist.

GIRL TO LOOK AFTER ELDERLY lady. Apply 1350 McNair St.

LEARN HAIRDRESSING
ENROLL NOW FOR SPRING GRADUATION
Individual Instruction — Easy Terms
Call or Write
MOLER HAIRDRESSING SCHOOL
303 W. Hastings St., Vancouver
For Information Apply Room 209
1104 Douglas St.

LADY WITH TELEPHONE TO SOLICIT subscriptions for popular Canadian woman's magazine. Box 6771, Colonist.

WANTED—AT ONCE, JAPANESE WOMan, cooking, housework; sleep in. G 1458.

15 TEACHERS WANTED

TEACHER WANTED FOR SEPTEMBER for mathematics and chemistry in girls' boarding school. Also temporary teacher for beginners and handicrafts for one term from September. Apply Box 6793, Colonist, stating age, experience and place of education.

16 AGENTS WANTED

AGENTS TO SELL PORTRAIT ENlargements. Big money-maker. United Art, Toronto.

AGENTS—SPRING TIES, $1.85 DOZEN, postpaid. Royal Neckwear Co., Yonge Street Arcade, Toronto.

17 SITUATIONS WANTED—MALE

A. J. GREGG — HOUSE WINDOWS cleaned, outside, 6c each. G 5022

LATHING AND PLASTERING, 15c AND 18c per yard; repairs reasonable. G 5118.

MODERNIZE YOUR HOME NOW, BEfore materials and wages go up. I can assist you to finance repairs and alterations. C. E. Ball. Garden 2256

ROCKWORK, EXCAVATING, DITCHing, wells, all-steel outfit, stumps. G 4496.

THIRD CLASS ENGINEER WITH TURBO experience wishes position; go anywhere. Box 6736, Colonist.

WANTED BY GARDENER, EXPERIenced, working; fifty years old; will care for residence in owner's absence, for living accommodation of three rooms; good references. Box 6780, Colonist.

17 SITUATIONS WANTED—MALE (Continued)

YOUNG MAN WANTS WORK IN STORE or hotel. Jimmy, E 0571.

17A PAINTERS AND DECORATORS

A REASONABLE PRICE. DAY OR CONtract wall papering, painting, etc. E 3977, E 2216.

A NEW LOW PRICE FOR PAPERHANGing; painting and kalsomining. E 4545.

PAPERHANGING, PAINTING, KALSOmining. Lowest prices. Phone G 3471

PAINTING, PAPERHANGING, DECORating and spray painting of every description. First-class work only. Estimates free. G. Yoxall, G 5629.

17C CARPENTERS AND CONTRACTORS

ALTERATIONS, HOUSERAISING, CONcrete work, repairs. O'Regan. G 7662. G 2258.

ALTERATIONS, BUILDING, ROOFING. Repairs a specialty. T. Thirkell, E 4625.

CARPENTER WORK, ALTERATIONS, repairs, fencing. Estimates given. Phone G 3802. Pollard.

CARPENTERING ALTERATIONS. REpairs. Low charges. E 4270.

17E GARDENERS

GARDENS AND LAWNS CARED FOR by day or hour. G 5034.

PRACTICAL PRUNING, ROSES, SHRUBS. Borders planted; lawns laid. E 6825.

TOPPING AND FALLING DANGEROUS trees by reliable party. Dawson, G 4550.

18 SITUATIONS WANTED—FEMALE

A RELIABLE GIRL WANTS HOUSEwork, 25c an hour and car fare. Phone E 8470.

CANADIAN WOMAN, WORK BY HOUR, day or week. Room 44, phone G 0127.

DRESSMAKING, ALTERATIONS, SLIP covers, 25 cents hour, car fare; references. E 0738.

EXPERIENCED NURSE WILL TAKE children out mornings, afternoons, 20c hour; Foul Bay district. Box 6783, Colonist.

HOUSEWORK, MORNINGS OR AFTERnoons. Please phone G 1523.

YOUNG WOMAN WANTS WORK BY day or month. Phone G 2986, between 5:30 and 7.

19 HELP WANTED

WANTED — SALESPEOPLE, MALE OR female, ages 25 to 50; good appearance essential. Educational work. No peddling. Hustlers only need apply. Box 6781, Colonist.

21 PERSONAL

ACCURATE, RELIABLE READINGS AND lessons in phrenology, numerology, palmistry, etc. Mme. Mobius, unsurpassed expert. Fee moderate. Balmoral Hotel, 1109 Douglas St.

AVOID THE UNCERTAINTY—SEE THE tested proof before having your next permanent. Bert Waude Hairdressing. Phone E 4023. 709 Fort Street.

AH! THIS ST. PATRICK'S DAY! SHOW your green and enjoy our building foods daily. Golden Loaf Bakery, 711 Fort Street.

A BRIGHT HOME IS CHEERING — Simpson's floor wax gives a lasting finish. It's easier to apply. Sold at Clarke's Grocery, Moss St.

ARRIVING DAILY, FRESH SKATE, very nutritious. Askey's Fish Market, 624 Yates Street. Delivery, phone G 7101.

ASK YOUR FISH DEALER FOR PEDder Inlet oysters, opened fresh daily.

CRYSTAL READINGS — W. HOLDER, Room 70, Surrey Block, daily 2-5.

DEAF? SEE THE NEW ARDENTE OF London. Also Radio Trutonophone, from $29.50. Free test. Hearing aids repaired. Joseph Rose, Ltd., 1013 Government Street.

DRY CLEANING AND DYEING. CITY Dye Works, Geo. McCann, Mgr. G 1621.

ENGLISH MILADI HAND LAUNDRY— Shirts 10c up, collars 3c up. Gents' mending. Courtney at Douglas. E 6192.

ECZEMA, ITCH, PSORIASIS, LEG ULcers. Try Geo Lee's Chinese Remedy 638 Cormorant, Depart and Drug Stores.

EASTER EGGS—PLACE YOUR ORDERS now for names on decorated eggs. English Sweet Shop, 726 Yates Street.

FRESH EGGS, FROM SAANICH COoperative farms. Daily deliveries. E 9877.

FOR RENT—INVALID FOLDING CHAIRS and hospital beds. 2514 Douglas. G 7843.

HARRY S. HAY, OPTOMETRIST, OFfice 109 Campbell Building. E 9621.

KELP TABLETS FOR IODINE DEFIciency. Supply enough for 1 month's treatment, $1. For consultation and supply apply Electrotherapy Institute, 218-9 Pemberton Bldg., or phone G 3643.

McLEAN'S BAKERY. TWO STORES, 1304 Douglas St. and 1052 Pandora Ave.

OIL BURNERS CLEANED MONTHLY, 60c. Wicks carried, 4 yrs. experience. Unsatisfactory burners corrected. E 3738.

PREFERRED RAW MILK, EARLY DElivery. Reliable dairy. Phone G 2796.

HEPATOLA
RELIEVES stomach, liver and bladder troubles. Results in one day. Symptoms: Gas on stomach, pains in right side, under shoulder blades and across hips. Price $5. Mrs. George S. Almas, formerly of Saskatoon, Feltham Road, R.M.D. 4, Victoria.

RICH JERSEY MILK, EARLY A.M. DElivery; free sample. Empress Dairy. E 4371.

REDECORATE UNDER GOV'T HOME Improvement Plan. Full particulars at Harte-Andrews Paints Ltd., 711 View. G4713

WE BUY AND SELL STAMPS, COINS, collections, medals; small lots or what have you? Balmoral Hotel, Suite 18.

100% JERSEY MILK, DELIVERED FOR breakfast. Riverside Dairy. G 3822.

WEDDING INVITATIONS
and
PERSONAL STATIONERY
Require Close Attention to Detail
WE SPECIALIZE
In This Class of Work and Are Confident You Will Be Pleased With Our Efforts
THE COLONIST
1211 Broad Street Phone G 5241
Printing — Lithographing
Bookbinding — Engraving

21A HAIRDRESSERS AND BEAUTY SPECIALISTS

AT THIS TIME there is no substitute for TYRRELL service. For the same unvarying excellence. Appointments can still be made for the holiday season by telephoning MAISON TYRRELL, the Hairdressing Specialists in David Spencer's. E 4141.

A LASTING PERMANENT, SKILFULLY done, attractively priced. Firth Brother, 635 Fort Street. E 2544.

A SPECIAL RATE IN PERM. WAVING, guarant'd. Bobette Beauty Salon. G 6852

HOLLYWOOD BEAUTY SHOP FOR THE best in the most reasonably priced beauty parlor work in the town. $1.00 reduction on the first five permanents. Give us a try. Qualified operators. 617 Fort. E 0433.

HAIRDRESSING IN YOUR OWN HOME, or mine. Fully qualified operator. G 4696.

HAIRDRESSING IN YOUR HOME. EXperienced operator. Empire 7502.

LA FRANCE OIL PERMANENTS ARE beautiful; our styling is different. 1130 Douglas St. G 7443.

SOMMER'S NATURAL OR MACHINELESS permanents. Scalp treatments. Reimer's Beauty Shoppe, 1004 Broad. E 4432.

THE HILDA BEAUTY SHOP offers a choice of machineless steam-vapor and electric permanents. Windsor House, Oak Bay E 0722

VICTORIA BEAUTY PARLORS. CALL E 8515 for a good permanent. All experienced operators. 1218 Broad Street.

DOUBLE SERVICE IN WANT ADS

You can telephone your answers as well as your classified advertisements to The Colonist. Readers are often interested in Want Advertisements that do not carry the names or addresses of advertisers, but a Colonist box number. For the accommodation of those readers who find it inconvenient to write an answer and to serve the advertiser better

We Will Take Replies to Box Numbers Over the Telephone

The Colonist service is available from 8 a.m. to 10 p.m., excepting Sundays. Phone Empire 4114.

23 EDUCATIONAL

BUSINESS, RADIO AND PREPARATORY courses of study. Day and evening classes. Sprott-Shaw School. E 7184.

MRS. WILFRID ORD, F.T.C.L., A.T.C.M., M.R.S.T., voice and speech specialist. 1005 Cook Street. Phone Garden 5525.

24 MUSIC

ERNEST SEMPLE, VIOLIN; MRS. E. Semple, piano and theory. G 7789.

25 DANCING

BALLROOM AND TAP; PRIVATE. MR. and Mrs. Geo. Rosaly. E 4854.

DOROTHY COX, M.R.A.D., A.I.S.T.D. Eng. All branches. 1131 Burdett. Phone.

LEARN TO DANCE! FLORENCE CLOUGH Dance Academy, 830 St. Charles. E 2776

VIOLET FOWKES STUDIO—ALL TYPES dancing. 1112 Government St. E 2066.

29 LOST AND FOUND

FOUND — SMALL SUM OF MONEY. Contact G 1974.

LOST—MONDAY MORNING, BETWEEN Prospect Lake and Victoria, box containing valuable laundry and $6 in lady's purse; badly needed. Reward. Phone Colquitz 45R or G 2074.

LOST—GREY, TAN AND BLACK POLICE pup, age eight months, wearing boy's black belt for collar. Finder kindly notify Pound or 417 Parry St.

LOST—ENGLISH BICYCLE, BETWEEN Yates and Richmond Road. Finder phone E 8928.

LOST — VERY SMALL PART-BOSTON Bull terrier. Reward. G 4735.

31 MONEY TO LOAN

A MORTGAGE LOAN CAN BE ARranged by us in any amount, repayments to suit. Building loans a specialty. Low interest. Quick decisions. Moderate charges. P. R. Brown & Sons, Ltd., 1112 Broad Street. Phone G 7171.

ANY REQUEST FOR A MORTGAGE APpreciated. See H. C. Holmes, Pemberton & Son, Ltd., 625 Fort Street. G 8124.

IN SUMS TO SUIT, MONTHLY, QUARterly or annual payments, current rate of interest—quick decisions—moderate and fair fees. Brown Bros., 314 Pemberton Bldg.

$1500 AT 6 PER CENT AVAILABLE. Only first-class applications considered. Yearwood, Stewart Clark & Co., 640 Fort.

33 BUSINESS DIRECTORY

AGRICULTURAL MACHINERY

FORDSON TRACTOR, BUILT IN ENGland. Burns either gasoline or fuel oil. Ideal for farming or lumbering. Provides stationary or mobile power. Price $750. National Motor Co., Ltd., 819 Yates St.

BLACKSMITH

M. R. TODD, BLACKSMITH, HORSEshoer. Outside work attended to. G 5135, E 3110.

CHIMNEY SWEEP

HEARN, CLEAN SWEEP. PHONE G 2843. 3167 Rose Street.

EMBOSSED STATIONERY

PRIVATE STATIONERY EMBOSSED IN any design or color. The Colonist Commercial Printing Dept., Garden 5241.

FLOOR SURFACING

V. L. HARDWOOD FLOOR CO., 707 Johnson; reduced prices. G 7314.

WESTERN FLOOR, 454 GORGE ROAD. Old or new floors. E 8915.

INSURANCE

FIRE, AUTO INSURANCE — SEE LEE, Fraser & Co., Ltd., 1222 Broad Street.

LAWN MOWERS

A. J. WORTH, 636 JOHNSON ST. E 7051. Try our new lawn mower grinder, an easy-running job assured; sharpened, adjusted, collected and delivered, $1.

AT PEDEN BROS., LTD., 1410 DOUGLAS Street, phone G 5911. Lawn mowers sharpened, $1.00. Free delivery both ways.

AT ELVES BROS.' LAWN MOWER Shop. Guaranteed keen cutting edge on mower, $1. Free del'y. 1423 Broad. E 0662.

LITHOGRAPHING

LITHOGRAPHING — LITHOGRAPHING, engraving and embossing. Nothing too large and nothing too small. Your stationery is your advance agent. The Colonist Printing & Publishing Co., Ltd.

PUBLIC STENOGRAPHER

ETHEL SEYMOUR, 207 CAMPBELL Building, Douglas Street. Phone Garden 2525. Authors' manuscripts, law and general. Strictly confidential.

RIDING AND POLO

RIDE—HORSES FOR HIRE. INSTRUCtion given in riding, jumping, polo. Phone Deane-Freeman, G 1674.

WINDOW GLASS

WINDOW GLASS REPLACED AT shortest notice. Auto glass replaced while you wait. Mellor Bros., Ltd., 819 Broughton Street. Phone G 5021.

WOOD AND COAL

A BIG WINTER SALE—500 CDS HEAVY slab and blocks, evenly mixed, guaranteed 100% fir, never in salt water; reg. $3.29; now 1 cd. $2.75, 2 cds. $5.25. Inside blocks, 12-in., $4 cd., 3 cds. $11.90. Goes twice as far as millwood. Dry Malahat slabwood, $5 cd.; dry blocks, stove length, $5 cd.; dry cordwood, first growth, stove length, $6 cd.; dry kindling, $4 cd. Old John Wood Co., agents for YOUBOU TIMBER CO., 2514 Douglas St. Phone E 2743.

A BARGAIN—Split wood, ready for cook range; saves trouble and time. Also heavy bark slabwood mixed with inside blocks, dry for basement; from Duncan tie mills, never in water; ready to burn; no cedar, hemlock or short lengths; goes twice as far as millwood; 12-in., especially for furnace, fireplace; guaranteed; reg. $4, now $3.25; 1½ cds., $4.50; 3 cds., $8.50. Sole agent, Hillcrest and Mayo Bros. G 3015.

A BARGAIN — DRY BLOCKS, MIXED heavy bark slabs, from Sooke. Guaranteed Douglas fir and never in water. 1 cd., $2.75; 2 cds., $5.40. Bone-dry Malahat slabs, $5.00 cd. Cordwood, $6.00 cd. Agents Kapoor Lumber Co. E 9111.

ANOTHER BIG SALE — DRY INSIDE blocks, mixed with heavy bark slabwood, from Up-Island, an ideal all-round wood, $3.25 cord; 3 full cords $9.50. Never in water. Prompt, reliable service. Ronald R. Hopkins Coal & Wood Co. E 7916.

A BETTER GRADE OR UP-ISLAND wood. Large bark slabwood mixed with inside blocks, better than cordwood for kitchen, furnace, etc., all 12-in., large cord for $3.15; three for $9. Bone-dry wood, best coals, kindling. Dent's, E 7959.

A BIG SNAP — DRY INSIDE BLOCKS and bark slabwood, 12-inch, never in water, all fir, no cedar or hemlock, ready to burn, reg. $4.25, now $3.25 cd. Also bone-dry kindling, reg. $5.00, now $4.00 cd. National Fuel Company. G 5215.

A SPECIAL PRICE—Up-Island dry inside fir blocks, mixed bark slab, 12-in., guaranteed never in water, go twice as far as millwood; Regular $3.75, now $2.75 cd.; 2 cds., $5.00. Sooke Dry Wood Co. E 8925.

33 BUSINESS DIRECTORY (Continued)

ALL FIR MILLWOOD, 2 CORDS FOR $4.50. Heavy slabs, 2 cords $5.50. Inside, $4 cord. Colwood Wood Company G4044

BONE-DRY CEDAR. Special SALE, $1.75 cd., 2 cds., $3. E 8125, night E 3182.

GUARANTEED Douglas fir millwood, $2.50 cd., 2 cds., $4.50. Bone-dry slabwood, $4.50 cd.; inside, $4 cd. Bone-dry inside, $5 cd. Thick slabs, $3.50. Dryland, $3.25. Shawnigan Douglas Co., E 3914. Agents, Selkirk Lumber Co.

FIRST GROWTH CORDWOOD, 4 FT. and stove length. Albion Fuel. E 7662.

GUARANTEED BEST NO. 1 FIR MILLwood, $2.25 per cord; inside wood, ready to burn, $4.00. G 2647. Distributor: Lemon, Gonnason Company, Ltd.

KINDLING, $1.50; one-half cord dry stovewood, $4.50; blocks, $3.00 one-half cord. G 2341.

MALAHAT BONE-DRY SLABS, REG. $5.50 cd., now $4.90 cd. Semi-dry, in city, $3; outside, $3.25 cd. Bone-dry cordwood, Reg. $6.50, now $6 cd. All wood guaranteed Malahat, never been in water. Easy split stove lengths. Cedar, 12-inch lengths, bone dry, $2.25 cd. Day or night, E 2924.

MIXED BLOCKS AND MILLWOOD, $2.75 per cord. Heavy slab, $3.00 cord. Tapscott Fuel. G 6343.

O. K. FUEL CO'S BIG SALE—KILNdried 12-in. for kitchen and kindling; reg. $5.00; now $4 cord. Up-Island 12-in. fir blocks and slabs, beats cordwood; reg. $4.00; now $3.25. G 0220.

SAWDUST — Dryland. Regular supply, prompt delivery, bulk or sacked. G 6339.

$2.50 Cd., 2 Cds., $4.50, Millwood Slab. Bone-dry slab, $4.50. Inside fir, $4.00. Dryland, $3.25. Guaranteed Douglas fir. Karma, agents Selkirk Lbr. Co. G 5334.

$4.25 CD., A 1 4-FT. CORDWOOD. Bone-dry stove lengths, No. 1, $6; No. 2, $5 cd. Can. Wood-Coal Co. G 3266.

100 CORDS FIRST-GROWTH CORDwood, 12 miles. 1609 Gladstone.

$3.75—UP-ISLAND SLAB, 12-in. Rodgers' Wood Co., Alpha St. G 2214.

34 PROFESSIONAL DIRECTORY

MASSAGE

MRS. H. LORBEER, SWEDISH MASsage, steam bath. 1052 View St. G 1752.

MRS. BARKER, MASSEUSE, VAPOR baths, chiropodist. 225 Howe. G 1661

MASSAGE, STEAM BATH, HOME OR hospital. 301 Jones Bldg. E 4925. O. H. Lowenborg. Night E 9969.

DENTISTS

DR. REGINALD C. PARBERY, SUITE 509 Sayward Bldg. Phone G 2043.

FOOT SPECIALIST

J. H. NAROD, REG. CHIROPODIST, 210 Bank of Toronto Building. G 2725

INCOME TAX

DOM. AND PROV. RETURNS, REfunds British tax. Diespecker. E 6872.

NOTARY PUBLIC

NOTARY PUBLIC, COMMISSIONER, conveyancer. William Duck, 223A Pemberton Bldg.

OSTEOPATHIC PHYSICIANS

DR. VERNON B. TAYLOR, REGIStered and licensed. 406-7-8 Belmont Building. Phone Empire 7823.

PATENT ATTORNEYS

A. W. BOYDEN, REGISTERED PATENT Attorney, 402 Union Bldg. E 6334.

ERNEST E. CARVER, F.P.I.C.
Registered Canada and U.S.
Patents and Trade Marks in All Countries
789 W. Pender, Vancouver. Phone Sey. 1252

FETHERSTONHAUGH & CO.
Patents and Trade-Marks
Offices Throughout Canada and U.S.
789 W. Pender, Vancouver. Phone Sey. 3796

37 MISCELLANEOUS

SAWS, ALL KINDS, FILED, SET, gummed, etc. Phone W. Emery, 1567 Gladstone Avenue.

DO NOT TREAT
Your Printing as Just Another Expense
Every Piece of Printed Matter That Leaves Your Office Carries a Message
Emphasize That Message by the Use of Quality Printing
THE COLONIST
1211 Broad Street Phone G 5241
Printing — Lithographing
Bookbinding — Engraving

39 WANTED TO RENT—MISCELLANEOUS

WANTED TO RENT—EMPTY STORE or any other premises suitable for a wholesale bakery business. Give full information in writing to Box 6754, Colonist.

40 FOR SALE—MISCELLANEOUS

40A BUILDING MATERIALS

SIDNEY SPEEDY SERVICE
FENCING MATERIALS ALWAYS IN STOCK
CEDAR posts, 4x4 to 8x8, any length, also split posts, pickets, lattice, fence boards, all grades. 2x4 stringers and baseboard.
• Get Our Prices First
SIDNEY LUMBER
G 2515 2116 Government Street

CANADIAN Western Woodworkers Sashes, doors and general millwork. G 4012.

THE MOORE-WHITTINGTON LUMBER COMPANY, LIMITED
Established 1893
LARGE STOCKS—RIGHT PRICES
Lumber, Millwork, Gyproc, Masonite, Shingles, etc.

40B CLOTHING, FURS, SHOES, ETC.

LADY'S RED FOX FUR; GENT'S OVERcoat; lady's cloth coat. G 6026.

40D FURNITURE

A BEAUTIFUL NINE-PIECE WALNUT dining-room suite for $125. Holland Bros., E 0913, 733 Fort Street.

BARGAINS IN CHESTERFIELD SETS. The restful "pillow-arm" style. New "modern" sets. Distinctive covers to please you. Guaranteed construction. All new sets. Displayed at Heaney Storage Co., Wharf Street. (Terms)

CONSULT WILLOWS, PLOWMAN COMpany, at 705 Johnson Street, or phone G 4424, when in the market for buying, selling or exchanging good furniture. You will find many advantages.

FURNITURE, GAS STOVES AND FITtings for sale; private home. E 3469.

HIGHEST PRICES PAID FOR NEW AND used furniture. Hub Furniture, G 6425.

NEW AND USED FURNITURE BOUGHT, sold or exchanged. Reid's Furniture Mart, 1319 Broad Street. E 6952

SOLID WALNUT DINETTE TABLE, $26; Chesterfield table, $9.50; walnut spinet desk, $27. Century Arts Shop, 744 Fort. E 3325.

40E MUSICAL INSTRUMENTS

A SCHUBERT PIANO, MAHOGANY case, splendid tone, $75. Phone E 8370.

FOR SALE—HOHNER 120-BASS PIANO accordion and case. 528 Michigan St.

GOOD MENDELSSOHN PIANO, AT REAsonable terms. G 7984.

MUSICAL INSTRUMENT BARGAINS— Hawkins silver-plated trombone, $69.50; Buescher alto saxophone, $49.50; Boehm system metal clarinet, Reg. $100.00, for $59.50; Hohner 8-bass piano accordion, $29.50; Hohner 48-bass, cost $115.00, for $79.50; Gretsch guitar, Reg. $105.00, for $75.00. Terms. Fletcher Bros. (Victoria), Ltd.

SNARE DRUM, $8; TROMBONE, $18; ukelele, $2.50. Hickling, 709 Johnson.

TWO MASON & RISCH PIANOS, OAK, $149.50; mahogany, $175; fine condition; easy terms. Fletcher's, 1130 Douglas Street.

40F RADIO

COMPLETE CHECK OF YOUR RADIO, $1.50. P. E. George. E 4421.

"MACS" Radio and Delivery Service. 610 Fort (next to Kirkham's). E 9325.

40 FOR SALE—MISCELLANEOUS (Continued)

PHILCO FIVE-TUBE MANTEL RADIO, good condition, $22.50. H. D. Mainwaring & Co., 722 Fort St. G 7621

RADIOS FOR HIRE, WEEK OR MONTH. Aaronson's, 1328 Government. G 4722.

40H NURSERY STOCK, PLANTS, ETC.

A LARGE VARIETY OF BORDER AND rock plants, all reasonably priced. Rock plants from $1 per doz. Baldwin's Nurseries, No. 10 and 11, Public Market. E 2430.

BRITISH SOVEREIGN STRAWBERRY plants for sale. H. Thompson, Royal Oak.

SPRING PLANTING—GET YOUR ORDER in now. Don't lose another year. Everything for the garden. LAYRITZ NURSERIES, LTD., 750 Fort St. G 3733.

40K BICYCLES AND MOTORCYCLES

AARONSON HAS THE LARGEST STOCK of rebuilt bicycles in Victoria from $14.75, fully guaranteed; pedals, 39c; mud guards, 45c pair; chains, 75c; long padlocks, 14c; outer tires, 85c; generator sets complete, $3.75; horns, 19c; carriers, 49c; wide handle bars, $1.25. 1328 Gov't Street, cor. Johnson.

BICYCLES—NEW HUDSON, C.C.M., Raleigh, Paragon, B.S.A., all styles and prices. Used machines, $16.95 up. Harris' Bicycle Store, 738 Fort Street. G 7824.

SPRING IS HERE. EVERYBODY IS thinking of the outdoors. Why not decide to cycle to and from work. It will make you feel grand and besides it is quick and economical. Hundreds of men and women who are working in schools and offices would benefit greatly if they took to cycling. New or rebuilt bicycles sold on convenient terms. Robinson's, 1220 Broad Street, opposite Colonist.

WANTED — MOTORCYCLE, INDIAN Scout preferred, cheap for cash. Box 6775, Colonist.

40L STOVES AND RANGES

ALMOST NEW CREAM ENAMEL FAWcett range; steel top, waterfront, thermometer, $48. Carter's Stove Store, 822 Fort Street. E 3511.

ALL MAKES OIL BURNERS SERVICED. Plumbing repairs. Evur-Ready, Silent Glow, Aetna burners. Temple. E 5112.

ALWAYS GOOD BARGAINS IN USED kitchen ranges, on display at McDowell & Mann, 1000 Douglas St. E 4138.

FOR GOOD, NEW AND USED RANGES, boilers, furnaces and all good repairs: Southall, 801 Fort St. G 2961.

RANGE CASTINGS AND REPAIRS FOR most makes. B.C. Hardware, 718 Fort.

RANGE FOR SALE, GOOD CONDITION. Phone E 3079.

THE MOST COMPLETE LINE OF USED ranges and heaters. Hub Furniture Company, 713 Johnson. G 6425.

40X MISCELLANEOUS

ALL SCREENED BLACK SOIL, GUARanteed, no weeds, $4.50 load; good weathered rock; manure. G 4210.

AWNINGS FOR STORE OR HOUSE renewed or repaired. Estimates free. F. Jeune & Bro., Ltd., 570 Johnson. G 4632.

AWNINGS, TENTS, SAILS, AT CAPITOL Mattress Factory, 720 Fisgard. E 0533.

A SPECIAL THIS WEEK—CINDERS, $1.75; manure, soil, clay, rock. G 5564.

BUY YOUR LIGHTING FIXTURES NOW BEFORE PRICES ADVANCE. We invite you to see our large selection. Our prices are very moderate. Murphy Electric Company, Ltd., 751 Yates Street. G 1713.

BARGAIN—WHITE ELECTRIC SEWING machine (used). Taylor & Co., 728½ Fort.

BARGAIN—USED TREADLE MACHINES, 3 only, guaranteed, $15.00 up. Singer Sewing Machine Co., 726 Yates.

BEATTY ELECTRIC WASHER, WITH extra equipment, new condition. Box 6575, Colonist.

BE HEALTHY! SUN AND INFRA-RED lamps. MacDonald Electric, E 1171.

COW MANURE, SOIL AND CINDERS for sale. G 6637.

CINDERS, DOUBLE LOAD, $2.50. MAnure, rock, soil, gravel. G 4950.

CINDERS — DOUBLE LOAD, $3. ROCK, gravel, soil and manure. G 3486.

CIRCULAR AND BAND SAWS, LATHES, etc. Hickman Tye Hardware Co. Ltd.

ELECTROLUX CLEANER, SLIGHTLY used, in fine condition, complete with attachments. Greatly reduced. Third floor, Hudson's Bay Company.

ENGLISH BABY BUGGY, IN GOOD condition. E 3471.

FOUR ONLY PLATFORM SCALES FROM 1,000 to 2,000 pounds capacity, prices from $17.50 to $40.00. Government inspected. Capital Iron & Metals, Ltd.

FOR SALE—WOODEN WATER TANK, 25,000 gallons, and pump equipment. Box 6542, Colonist.

GOOD STEAMER TRUNK, CUT GLASS water set, large cut glass vase, lady's coat (fur collar). Box 6423, Colonist.

HOT-WATER GURNEY BOILER, SIX sections, $100. 2675 Richmond, corner Kings.

LOOSE COVERS FOR CHESTERFIELD sets, complete, for $18.50 up. Upholstering, polishing and repairing. G 6425

MAYTAG ELECTRIC WASHER. SEE before buying. Taylor & Co., 728½ Fort.

MANURE, $3.50. DOUBLE LOAD PHONE G 4258

QUEENSWOOD—BLACK VIRGIN SOIL. No weeds or stones. Sidney Lumber. G 2515.

FIRST IMPRESSIONS
Are Conveyed by the Style and Quality of Your Letterhead
Modern and Attractive Lettering in This All-Important Detail Is as Essential as Good Dressing in a Personal Interview
We Take Pride in Our Work
THE COLONIST
1211 Broad Street Phone G 5241
Printing — Lithographing
Bookbinding — Engraving

FISH AND MEAT

BRYAN'S FISH MARKET, 1402 DOUGlas. Fresh, smoked, shell fish. G 7138.

LOCAL FRESH-CAUGHT FISH DAILY. OAK BAY FISH MARKET. E 6831.

STUART'S MEAT MARKET, 1402 DOUGlas. Grade A meats. We deliver. G 7138.

STUART'S MEAT MARKET, 147 MENzies. Grade A meats. We deliver. E 4751.

41 WANTED—MISCELLANEOUS

A REPUTATION FOR PAYING HIGHest prices for rags, bottles, tools, stoves, furniture, or anything you wish to dispose of. We call anywhere any time. G 4752.

ALWAYS BEST BUYERS BETTERclass furniture, especially in large quantities. Willows, Plowman Company, 705 Johnson Street. Phone G 4424.

ANTIQUE SILVER AND JEWELRY— Do not sell at scrap prices. We pay $1.00 to $10 an ounce. E 0642. 1214 Government, opposite Wilson's.

BOOKS WANTED FOR CASH; ALL kinds; any quantity. Hunter's, 1216 Government.

CASH—OLD GOLD, ANTIQUE JEWELRY, plate, etc. Highest prices. Joseph Rose, Ltd., 1013 Government Street.

REFRIGERATION BOX FOR RESTAUrant. Box 6728, Colonist.

SECOND-HAND BATH WITH FIXTURES. Must be in good condition. S. Travers, Royal Oak.

WANTED, IN GOOD CONDITION— baby's adjustable high chair, also play pen. E 1015.

WORKINGMAN'S FURNITURE, FIVE or six rooms, cheap for cash. G 1969.

WANTED—WEAVING LOOM, IN GOOD condition. E 3781.

41A SWAPS

ALBERTA OIL SHARES FOR AUTO OR real estate. Box 6777, Colonist.

WILL SWAP 1927 FORD, WITH RUCKstell axle, for cordwood or purebred Springer Spaniel. Apply 1324 Johnson.

42 POULTRY AND LIVESTOCK

42A POULTRY AND SUPPLIES

BARNEVELDER ROOSTER FOR SALE, $1.50. Phone G 4227.

HATCHING EGGS—GAME CROSS, 60C setting, $4.50 per hundred. Barnevelders from prize birds, 75c setting. Collings, Cliffside, V.I., B.C.

HATCHING EGGS — W. WYANDOTTES and R.I. Red X. Phone Belmont 38M.

JONES' REDS HATCHING EGGS, DAYold chicks. Order now. G 6757.

WRITE FOR A 1937 CATALOGUE AND price list of chicks, which gives information on feeding poultry. White Leghorns, Rhode Island Reds, White Wyandottes and first cross. L. F. Solly, Lakeview Poultry Farm, Westholme, V.I.

WHITE Wyandotte, also Red Cross Wyandotte hatching eggs. Corbett, E 1311.

100 PULLETS FOR SALE, HEAVY AND light. Apply 3287 Alder Street.

42B HORSES

BLACK SADDLE HORSE, 17 HANDS, good jumper, quiet to ride, $50. Barn No. 3, Willows.

FOR SALE — GOOD FARM HORSE, sound in wind and limb; about 1,300 lbs.; cheap for cash. N. Gurton, Centre Road, Sidney. Phone 44M.

FOR SALE—HORSE, WORK DOUBLE or single, $70. Hanneuse, Keating.

HORSE, 1,400, QUIET, GOOD WORKER, trade for beef. Apply 2423 Bethune Avenue.

HORSES, 1,200 TO 1,900 POUNDS. 3008 Douglas St.

ONE CLYDE MARE, GOOD WORKER single or double; also a few young cows to freshen this month. Apply W. Bell, Cobble Hill. Phone 11R3.

TWO OR THREE GOOD WORK HORSES for sale. F. C. Blake, Metchosin.

42C CATTLE

FOR SALE—JERSEY GRADE COW, SIX years, heavy milker, due to freshen March 25; price $60. N. P. Dougan. Phone 38R4, Cobble Hill.

JERSEY HEIFER, DUE. HAY, LOOSE AT barn, $17 ton. A. E. Johnson, Mill Road, Sidney. Phone 33X.

MILCH COW, FRESHEN APRIL 2, THIRD calf; heifer, freshen April 25; 12 fat hogs; 200 lbs. good beef dripping. A. Harvey, Sidney.

42F DOGS

A FEMALE RED COCKER SPANIEL puppy wanted. Phone G 2263.

FOR SALE — WIRE-HAIRED TERRIER, thoroughbred, male. Phone E 8789.

FRENCH'S WORM CAPSULES, 50C, $1. Owl Drug Co., Ltd., Campbell Bldg.

FOR SALE — SEALYHAM PUPPIES. Price reasonable. E 4547.

SMOOTH-HAIRED TERRIER, $5, EXCELlent ratter. Two black and white cocker males. Pet Shop, 1412 Douglas.

42X MISCELLANEOUS

FOR SALE—TIMOTHY HAY, $20 TON, delivered; oat or wheat straw, $10 ton, delivered. W. D. Michell, 12F Keating.

MINK—Booking orders now, 1937 kits; Island choicest. Vict. Mink Farm, Old Saanich Road, Lake Hill, R.R. 3, Victoria.

MINK FOR SALE. FOR OUTSTANDING foundation stock and full particulars, write Ransford, Steveston, B.C.

47 ROOM AND BOARD

BOARD, ROOM; LOVELY, REFINED home, sunny room, central. E 5584.

HARNHAM, 1221 ROCKLAND AVENUE, bright sunny rooms, excellent table. White help exclusively.

LINDEN, NEAR ROCKLAND — VERY comfortable, fine rooms; good table. E4937

NICELY furnished bed-sitting-room; good board; reasonable. 1020 Johnson. G 7855.

REFINED HOME TWO PAYING GUESTS, private sitting-room. Linden. G 5103.

ROCCABELLA - PRIVATE BOARDING house; central; reasonable. G 0030.

SUNNY SOUTH BEDROOM, LARGE front bedroom; board. 426 Vancouver Street. G 7368.

48 ROOM AND BOARD WANTED

BOARD AND CARE FOR SCHOOLGIRL, with Salvation Army family, Oakland district. Box 6787, Colonist.

49 ROOMS TO RENT

49A FURNISHED

THE CECIL HOTEL
BRIGHT OUTSIDE ROOMS, REASONable rates. 1322 Blanshard.

THE HOTEL DOUGLAS
IS OFFERING EXTREMELY LOW RATES for transient and permanent guests. Inspection invited.

SUITE, $12.50; ROOM, $7. HAIRDRESSing; reads cards, faces, hands. E 4550.

51 HOUSEKEEPING ROOMS TO RENT

A COSY ROOM FOR LADY, FURNISHED or unfurnished. E 6440.

FURNISHED AND UNFURNISHED housekeeping rooms for rent. 737 View.

51A FURNISHED

A LARGE FRONT ROOM, SPOTLESSLY clean, furnished or unfurnished; quiet, refined home; lady preferred. E 6440.

A FURNISHED 2 ROOMS, PHONE AND water, $15.00. 1251 Pandora. Phone E 2848.

AT KILMORLEY — TWO-ROOM SUITE, private bath, fireplace; central. 635 Superior. E 3575.

BETTER CLASS FURNISHED ROOM, open fire, gas range, cooler, kitchenette, conveniences, h. and c. 1023 Oliphant.

BED-Sitting-Rooms, kitchenettes, garage, every convenience. 1219 Pandora.

COMFORTABLE FURNISHED, UNFURnished rooms, suites; h. and c. water, room service, kitchenette. Low rates. Devonshire House, 732 Fort St. G 0123

COSY FOUR AND TWO-ROOM SUITES, housekeeping rooms, bedrooms. RITZ HOTEL, 710 Fort Street. G 7158.

FURNISHED HOUSEKEEPING ROOMS, flats, cabins, $6 mo. up. 1036 Hillside.

HOUSEKEEPING SLEEPING ROOMS— Modern, $2.50, $3.00 a week. Yale Rooms, 711 Johnson Street. Phone G 0029

LARGE sunny room, kitchenette, fireplace; central. 317 Phoenix Pl. E 9854.

LARGE SUNNY ROOMS, WITH KITCHenette, $10 a month. 1038 Fort Street.

NICE ROOM, K'ETTE. QUIET, WARM. Fine location. 417 Vancouver. E 3485

TWO COSY ROOMS, SPOTLESSLY clean, hot and cold water. E 0749.

53 FLATS AND APARTMENTS TO RENT

APARTMENT, FURNISHED, TWO BEDrooms, sitting-room, electric kitchen, phone, garage, $40; close to St. Margaret's School. 1609 Gladstone Avenue. E 2848.

AT MONTROSE APT. HOTEL — FURnished suite with all modern conveniences.

APARTMENTS, 2 AND 3 ROOMS, FROM $12.50 to $20; close to High School. Phone owner, 1251 Pandora. E 2848.

AT MOUNT EDWARDS, 1002 VANCOUver St., completely furnished suites; monthly or transient. E 4922 or G 4121.

AT WILLINGDON, WITH 2 BEDROOMS, fully modern, furnished or unfurnished. Heisterman, Forman, Agents, E 4161.

APARTMENTS, HOMELIKE, WARM; reasonable. 845 Princess. G 0160.

APPLY NOW FOR SPRING VACANCIES. 340 Linden Ave.

ATTRACTIVE SUITE, "TREBARTHA," 1046 View. Private bath. G 4062.

AT OLYMPIC, 1120 MAY. COSY bright two-room furnished suites.

BEAUTIFULLY FURNISHED 4-ROOM apartment in New Wiltshire Manor; open fireplace, tile sink, hardwood floors, etc. Apply on premises, corner Fort and Harrison Street. 1323 Harrison.

BRIGHT UNFURNISHED MODERN SIX-room lower apartment, oak and tile floors, furnace, fireplaces, gas range. E 6616.

BEAUTIFULLY FURNISHED 5-ROOM apartment, Richmond Court. Apply janitor.

COMFORT, ON DEEP SLEEP MATtresses. Savoy Mansions Aparts. G 6622.

53 FLATS AND APARTMENTS TO RENT (Continued)

BEVERLEY HOTEL AND APARTMENTS
Next Door to Everything in Town
IS A FINE PLACE TO LIVE—Free bath, gas, light, heat and fine elevator. Very large comfy lounge. Come to the Beverley P.D.Q. for a day, week, month or year.
JAS. A. GRIFFITH, Prop., G 0276
724 Yates Street Near Douglas

CLEAN SUITES AND ROOMS, LIGHT included. Scott Apts. G 0259

LEA COURT, 2109 VANCOUVER ST., corner Pembroke, beautiful furnished apartment.

LIGHT HOUSEKEEPING ROOMS, ST. Helen's Apartments, 828 Courtney St.

MARINE CHALET, OAK BAY, VICtoria's finest furnished kitchenette apartments; electric refrigeration, steam heat; near beach, car line and golf links. Winter rates now in effect. Take No. 1 street car or phone E 5531.

NEWLY-DECORATED 2 AND 3-ROOM apartments, nice grounds, garage; 10 minutes Hudson's Bay. 600 Gorge Road.

OVERLOOKING GORGE—THREE-ROOM unfurnished suite, garage. E 7392.

ROCKLAND COURT, next to Government House—5-room unfur. suite, glorious view, large garden. G 5613 or E 6885.

STOBART APTS.—HEART OF BUSINESS and theatre district; housekeeping and sleeping; elevator; fireproof; greatly reduced rates; transients, $1. G 0048. 745 Yates.

TWEEDSMUIR MANSIONS—NEW FOURroom furnished suite; electric kitchen; separate entrance. Apply Suite 10. Tel. E 4548.

VERY ATTRACTIVE THREE ROOMS, oak and tiled floors, fully electrified, nicely furnished. Beacon Court, 238 Douglas. G 7383.

WOOLWORTH BUILDING—ONE SINGLE suite, suitable for business women; warm and comfortable. E 4161.

$20—FOUR ROOMS, FURNISHED; ONE partly; kitchen utensils and dishes. 1257 Pandora.

4-ROOMED FURNISHED FLAT, LARGE bright rooms, nicely decorated. On car line. 1846 Oak Bay Avenue. E 8846.

707 BLANSHARD — 3-ROOM SUITE also double; hot-water heating.

55 HOUSES TO RENT

55A FURNISHED

FULLY-FURNISHED HOUSE FOR SIX months, from April 1. Reasonable to suitable tenant. Box 6744, Colonist.

ROSEBERRY AVENUE—EXTRA NICE 6-room bungalow; garage; furnace; nicely furnished; only $27.50. Richmond Avenue—6 rooms, furnace, garage, $40. Kings Road—High location, 6 rooms, garage, furnace, $30. Lansdowne Road, Uplands—High-class home, 8 rooms, beautiful grounds; lease for one year, $100 per month. W. J. Gilliland & Co., phone G 5741.

2517 BLANSHARD STREET—6 ROOMS, furnished, rent $25. Apply E. E. Heath, 625 Yates St. E 4041.

3-ROOM FURNISHED COTTAGE, waterfront; $10 month. Phone Albion 55F.

55B UNFURNISHED

AN ATTRACTIVE 5-ROOM BUNGALOW for rent; cement basement, furnace; three bedrooms. Phone E 6940.

FIVE - ROOM STUCCO BUNGALOW; basement, furnace, garage. W. Edwards, 206 Menzies Street.

FOR RENT — MODERN BUNGALOW, Neil Street, near Normal School, 5 rooms; $15.00. Phone E 2044.

GORGE DISTRICT—COLQUITZ AVE.— Large 4-room stucco, garage, $21. Richmond Ave.—6 rooms, garage, furnace, $20. Craigflower Road—7 rooms, garage, $17. Fairfield—6 rooms, furnace, $25. Bank Street—7 rooms, garage, furnace, $27.50. Hampshire Road—4 rooms and nook, garage, furnace, $27.50. Oliver Street—5-room stucco, garage, furnace, $30. Fell Street—6 rooms, furnace, garage, $20. W. J. Gilliland & Co., phone G 5741.

MODERN 4-ROOM STUCCO DUPLEX; furnace, gas, garage, etc., James Bay. G 1771.

SOMETHING NOVEL—A SIX-ROOMED house to rent, with three bedrooms; hot-water heat and domestic hot water provided; all the advantages and none of the disadvantages of an apartment; high location and wonderful view. Phone G 6227.

2723 GRAHAM ST., 6 ROOMS	.....	$18.00
1438 FORT ST., 6 rooms	.....	$18.50
1561 PEMBROKE ST., 7 rooms	.....	$22.50
1701 HOLLYWOOD CRES., 5 rooms	.....	$25.00
1319 POINT ST., 6 rooms	.....	$25.00
907 OLIVER ST., 5 rooms	.....	$30.00
1790 CHANDLER AVE., 6 rooms	.....	$32.50

PEMBERTON & SON, LTD.
625 Fort Street Phone G 8124

1624 ROSS ST., 4 ROOMS, INCLUDing water, $15. 1419 Camosun St., 5 rooms, modern, $20. 2123 Pentland Rd., 5 rooms, brand new stucco, $27.50. P. R. Brown & Sons, Ltd., 1112 Broad St., phone G 7171.

57 WANTED TO RENT—HOUSES

57A FURNISHED

WANTED — 3 OR 4-ROOMED HOUSE, furnished; reasonable; by April 1. Box 6790, Colonist.

57B UNFURNISHED

UNFURNISHED 3 OR 4-ROOM COTtage; no small children; must be clean. Box 6767, Colonist.

65 AUTOMOBILES

65A FOR SALE

ALL SIZES USED TIRES IN STOCK; lowest prices. Red's Service Station.

BUICK COUPE—FIVE-PASSENGER, IN A1 condition.
PONTIAC SEDAN—A good bargain.
ESSEX SEDAN—A light car bargain.
Assortment of Others
DAVIS-DRAKE MOTORS, LTD.
Victoria Duncan

CLARKE AUTO SALES
Opposite Hudson's Bay
SPOT CASH FOR GOOD USED CARS
WE ALSO KEEP A GOOD SELECTION OF CARS FOR SALE
TRY US!

HERE'S NEWS

4-STAR USED CARS WITH A WRITTEN GUARANTEE

YOU'LL FIND A RED TAG ON EVERY ONE OF OUR 4-STAR USED CARS. IT MEANS THAT YOU GET A WRITTEN GUARANTEE WITH THE PURCHASE OF ANY OF THESE AUTOMOBILES

HERE'S A GILT-EDGE SECURITY FOR YOUR USED CAR INVESTMENT.

SEE OUR STOCK
CHECK THE PRICES
COMPARE THE VALUES

THE MOTOR HOUSE (VICTORIA), LIMITED
Used Car Department
921 Yates Street
Phone E 8722 Open Evenings

CLEARANCE SALE OF DEPENDABLE used cars at Gill's Auto Sales, 720 View St., above Douglas St. We pay cash for used cars.

FOR SALE—1927 FORD COUPE; 1937 licence; new tread; A 1 condition; $60 or best offer. E 8928.

A Mart for Busy Readers—Property for Sale or Trade

TO OUT-OF-TOWN SUBSCRIBERS

Out-of-town subscribers who wish to answer advertisements in which only the telephone number of the advertiser is given, may mail their replies to The Colonist and The Colonist will communicate such replies to the advertiser.

65 AUTOMOBILES
(Continued)

PONTIAC SEDAN, a 1933 model, in extra nice condition. A real buy at $565
WILLYS COUPE, 1931; roomy, economical, and in very good order $350
ESSEX SEDAN, late 1929, in fine shape $265
DURANT FOUR COACH. Value hard to beat $195
MASTERS MOTOR CO., LTD.
809 Yates St. Phone E 3541

NASH CABRIOLET, NICE CONDITION, perfect tires, $325. Box 6756, Colonist.

STAR ENGINE, COMPLETE WITH GEAR shift, shaft and gauges, $25. 3261 Alder Street.

SMALL FORD TRUCK, RUNNING ORder, $10. Trade for something useful. Box 6789, Colonist.

THE FINEST SELECTION OF MODERately-priced cars from $50 upwards, at your command. Call around.
MUTUAL AUTO SALES
932 Johnson St.

THE PICK OF 50 USED CAR VALUES

We have picked these cars from our large stock because they represent the cream of our car sale offerings. See these cars, note their fine condition, drive any of them . . . you'll realize they are bargains at prices so low.

FORD V-8 TUDOR $425
FORD V-8 FORDOR $575
FORD V-8 COUPE $850
PACKARD SEDAN $495
BUICK SEDAN $525
ESSEX COACH $325
PLYMOUTH SEDAN $475
CHEVROLET COACH $195

NATIONAL MOTOR CO., LTD.
819 Yates St. Phone G 8177

CHEVROLET TOURING, licensed, for only $75
CHRYSLER "58" TOURING, a good car, licensed $185
NASH SEDAN, a splendid buy $235
ESSEX SEDAN, small mileage, convertible for sleeping, mechanically excellent $350
CHRYSLER ROADSTER, economical to operate, side-mounted spares, rumble seat, licensed $485
1935 PLYMOUTH COACH, driven less than 7,000 miles, and looks the part; licensed $795
THOS. PLIMLEY, LTD.
1019 Yates St. Phone G 7161
"For Better Used Cars"

JAMESON MOTORS BEST VALUES IN USED CARS

'34 BUICK DE LUXE SEDAN, LIKE NEW. ONLY RUN 20,000 MILES. SIDE MOUNTS, TRUNK GRID $895
'30 STUDEBAKER PRESIDENT 8 SEDAN. FIRST CLASS. WORTH $700. REDUCED TO $345
'28 BUICK SPECIAL 6 SEDAN. VERY GOOD. FOR ONLY $225
'27 CHRYSLER 4 SEDAN, WITH '37 LICENCE. FOR $145
'29 STUDEBAKER COM. BIG 6 MOTOR SEDAN, ONLY RUN 37,000 MILES. '37 LICENCE. FOR ONLY $195
'28 STUDEBAKER PRESIDENT 7-PASSENGER SEDAN, FIRST CLASS $345

— EASTER SPECIALS —

1936 NASH AMBASSADOR "9" SEDAN $1185
1936 NASH "400" SEDAN $985
1935 PLYMOUTH DE LUXE COUPE $715
1935 CHEVROLET MASTER SEDAN $785
1934 TERRAPLANE SPORT COUPE $685
1930 CHEVROLET COUPE, just rebored and painted $295
—Many Others —
BURTON & WILLIAMS MOTORS, LTD.
1601 Blanshard St. Phone E 9415

THE NEXT BEST TO A NEW CAR IS A "CERTIFIED BEGG USED CAR"
Begg Motor Expertly Reconditions Every Certified Used Car, Steri Cleans Every Inch of Upholstery and Then Gives You a Used Car Ready for the Road

WEDNESDAY SPECIALS

1934 HUPMOBILE SEDAN $795
1934 GRAHAM SEDAN $745
1935 OLDSMOBILE SEDAN $925
1935 CHEVROLET SEDAN $795
1936 PLYMOUTH SEDAN $950
1936 PLYMOUTH COACH $895
1936 DODGE COUPE $775
1936 DE SOTO SEDAN $1175
Many Others to Choose From
BEGG MOTOR CO., LTD.
837 Yates St. 865 Yates St.
PHONE G 1144

SPECIAL
1935 AUSTIN "7" SEDAN
$795
CAR SALES DEPARTMENT
Jones Bros.' Service Station, Ltd.
Yates at Quadra Phone E 4021

SPECIALS
1934 PLYMOUTH COUPE, good condition $675
1936 AUSTIN SALOON, very low mileage $675
REVERCOMB MOTORS
925 Yates St. Phone G 6421

USED CAR SALE NOW ON
—REAL BARGAINS—
1937 Licences Included in Sale Price
CECIL EVE MOTORS, LIMITED
Quadra and Yates Streets
PONTIAC G.M.C.

ENGINES REBORED
Ford "A" or "B" car or truck $27.50
Chevrolet, all sizes 29.95
De Soto 6, Dodge 6, Plymouth 6 ..... 49.50
Fully Guaranteed. Terms Arranged
CHET DOWMAN'S SERVICE GARAGE
724 Johnson Street Phone E 1411

$85—PONTIAC COACH, 1927. RELIable, good appearance. Seen at Mutual Auto Sales, Johnson Street.

65 AUTOMOBILES
(Continued)

1937 CHEV. CREDIT NOTE AT DIScount. Box 6356, Colonist.

1936 DODGE (D. 2.), ALMOST NEW, privately owned. G 6126.

1933 FORD R.S. COUPE, EXCELLENT condition, $450. Phone E 7319.

1929 GRAHAM SEDAN, EXCELLENT condition, new licence, $255. G 2188.

65B WANTED

BEST CASH PRICE FOR YOUR CAR AT Empress Garage Trades. E 7632.

BEFORE YOU SELL YOUR CAR SEE MUTUAL AUTO SALES.

WANTED—1927 OR LATER MODEL Studebaker or Buick, suitable for truck. Must be cheap. Box 6794, Colonist.

WANTED—SMALL SEDAN, ABOUT $175. Box 6722, Colonist.

67 BOATS AND LAUNCHES

BOAT LUMBER, Best Quality: Spruce oars, $1.50 pr. Dalziel Box Co. G 1422.

FOR SALE — 15-FOOT RUNABOUT, with Johnson "16" outboard. E 0948.

HERRING SEINE, TRAWL NET, HALIbut lines, spring scale, corks, weights and sail. Phone G 5097.

SEE US FOR CHAIN AND ANCHOR FOR your mooring. Ship Chandlers (McQuade's), Ltd., 1214 Wharf Street.

$25 BUYS 12-FT. ROWBOAT; $35 1½-H.P. air-cooled motor. Several other engines. Enterprise Wharf, foot of Fort.

75 BUSINESS OPPORTUNITIES

A SNAP—LITTLE ARCTIC, CORDOVA Bay. Store or houses. A good Summer resort business. Apply C. C. Smith.

CITY OFFICE (PART), CENTRAL, ground floor, use of rolltop desk, water, light, phone, $12. E 6225.

L. U. CONYERS & CO., 1025 DOUGLAS Street, the only firm in Victoria specializing in the sale of businesses.

WILL SELL MY SOLE BRITISH COlumbia agency for new product. Excellent proposition. Reply early. Box 6602, Colonist.

78 HOUSES FOR SALE

A CHANCE OF A LIFETIME—A LADY, leaving the city, is offering her six-roomed modern semi-bungalow, fully and tastefully furnished, at a great sacrifice to affect an immediate sale. Furniture, including a semi-grand piano worth $500. An exceptionally attractive residence, situated in a choice residential district within easy walking distance of town. Price $3,500. Please make appointments to view. Robert Grubb & Company, 312 Sayward Building. (No phone information).

BARGAIN — EXCEPTIONALLY WELLbuilt semi-bungalow, with cement basement and furnace. Close to town, near high and grade schools. Will sell cheap either for cash or small down payment, with balance as rent. Clear title. Apply Owner, Box 6531, Colonist.

COMFORTABLE 3-ROOM COTTAGE; full plumbing. Price includes kitchen range, lino. and window shades. Nice high lot, located in Esquimalt, close to car. A good buy at $850

FULLY furnished 7-room house, in first-class condition. The furniture consists of high-grade furniture and carpets. The house is beautifully located, facing the water, on large lot. A home you can be proud of for little money. Full price $1700

NEW stucco bungalow, containing living-room with open fireplace, oak floors, 2 bedrooms, 4-piece built-in bathroom, kitchen with tile sink and all the latest built-in features; cement basement with furnace, laundry tubs and garage. Price includes window shades, lino. and electric fixtures. Nice lot, 60 x 120. Taxes only $16.66. Located in Saanich, close to High School and public school. This is a real snap at $2500
E. E. HEATH
625 Yates Street E 4041

CHOICE OAK BAY RESIDENCES IN QUIET, SELECT NEIGHBORHOOD

FIVE-ROOM bungalow, nicely furnished, for $2,500 cash.

ANOTHER one, with special features and nice garden, for $2,500 cash.
JOHN GREENWOOD
Bank of Toronto Bldg.
1405 Douglas Street

FOUR-ROOM BUNGALOW, GOOD CONdition, basement, furnace, fireplace in living-room, entrance hall, pantry, three-piece white enamel bathroom, linoleum, blinds, electric fixtures; east part of city. Only $1,000. Half cash, balance easy. "See Ray," care Rosevear Company, 110 Union Building.

FOR SALE—FIVE-ROOMED COTTAGE, recently built, with garden, some fruit trees; good water supply. Near school, P.O. and churches. Price $1,150.
Real Estate and Insurance Agent
C. WALLICH—Cowichan Station P.O.

HOUSES BUILT ON INSTALLMENT plan. D. H. Bale, Contractor, Fort and Stadacona.

OWNER LEAVING VICTORIA
Is Prepared to Make an Attractive Deal on His
JAMES BAY HOME
LOCATED in desirable part, near Parliament Buildings, Beacon Hill Park and only few minutes' walk to centre of city. Six rooms, with all modern conveniences; garage, etc. Will sell with one or two lots, as desired.
This Is Really Worth Investigating
SWINERTON & CO., LIMITED
620 Broughton Street

GORGE, CLOSE TO CITY

LOCATED a few steps from the bus, this neat 5-room bungalow contains a bright living-room with open fireplace, kitchen and three bedrooms with modern bathroom; hot-air furnace in full cement basement; separate garage. Taxes only $12.50. Price $1800
MARA, BATE & CO., LTD.
640 Fort Street Phone E 7124

SIX-ROOM HOUSE, HOT-WATER HEAT. Large lot, secluded garden. Quiet; modern; walking distance. Owner, G 5852.

GOOD-SIZED OAK BAY RESIDENCE

THIS is a square type of house with handsome exterior, situate on 100 ft. of property on a desirable street, south of the Avenue. The main floor is most conveniently laid out with hall, large living-room, good-sized dining-room, den, breakfast-room, pantry, kitchen and washroom. Oak floor in hall and living-room; several fireplaces. The second floor contains two large bedrooms with closets and wash basins; three other bedrooms, bathroom and linen closet. There is a fine basement, lined up for warmth, and the house is heated by a large hot-air furnace. There is an outside garage. The whole house is in first-class shape and is a very good buy at $6300
THE ROYAL TRUST COMPANY
Real Estate Dept.
1202 Government St. E 4126, E 3130.

SPECIAL APARTMENT INVESTMENT
Reduced From $19,500 to $16,000

THIS attractive apartment of four suites, five rooms to each suite; hot-water heating system. Built five years ago. Close in. Full cement basement, having lockers for each suite. Monthly rentals $220. Garage. Only $2,000 cash down. Full details given at office only.
H. G. DALBY & CO., LTD.
634 View Street, Opposite Spencer's

$1175—FOR A HOME OR INVESTment you cannot beat the value of this four-room bungalow, full cement garage. Walking distance to City Hall. This snap price is for a few days only. Hurry or you will be too late.

$150 AS CASH PAYMENT, the balance $20 a month, including interest, are the very easy terms on which we can sell a six-room bungalow, full cement basement, furnace. Two large lots. Total price $1,800. Why pay rent? Taxes $25.

49 ACRES, Sooke district: 20 acres cultivated. Good farm buildings. Close to waterfront. Will exchange for a home in Vancouver.

Several Exchanges—Let Us Know What You Have
GEORGE RANDALL
1303 Douglas St. Phone G 7241

OFF OAK BAY AVENUE

5 ROOMS, sunroom, breakfast nook, garage, hardwood floors, basement, furnace. A lovely home on 2 lots, all in garden, fishponds, fruit, including grapes, peaches, nectarines, apples, pears, etc. Just a cosy spot, and going for the bargain price of $3,200. Terms arranged. Exclusively by
CITY BROKERAGE 1009 Blanshard

78 HOUSES FOR SALE
(Continued)

INDEPENDENT BARGAINS

$1200—Three-room bungalow, new, full plumbing; bus passes door; low taxes; $350 cash.

$1800—Modern five-room bungalow, basement, furnace, garage; four miles out. Real good buy at price asked. Good terms.

$2500—Modern five-room bungalow, basement, furnace, garage; small chicken house and barn. Good fruit and ornamental trees. Terms.

INDEPENDENT INSURANCE AGENCIES, LIMITED
600 Port Street Phone G 1851

$11,500 — VERY SELECT COUNTRY residence, about 3 miles from city, suitable for professional man.

$3,200—Excellent four-room modern bungalow, Oak Bay, near sea.

$2,200—Oak Bay, six-room modern bungalow.

$2,900—Fairfield, 7 rooms, modern, excellent condition.

$2,450—Gorge, new modern four-room bungalow.
L. U. CONYERS & COMPANY
1025 Douglas Street
See W. H. Hilton about these at once.

515 GORGE ROAD, 5 ROOMS AND basement. Price $850.

EMPRESS AVENUE—7 rooms, cement basement and furnace. Why pay rent when you can buy this for $1,250. Handy to town and all schools.

ESQUIMALT, near sea and car. 3 rooms. Price $800. Taxes $31.
JOSEPH C. BRIDGMAN
604 Broughton St. Established 1858
Albert Burdon, Real Estate Dept.

$2850—5-ROOM STUCCO BUNGAlow, only year old. A real pretty home. On terms. Clarke, G 4545.

79 WANTED TO BUY—HOUSES

IF YOU HAVE A FOUR-ROOMED BUNgalow or cottage, preferably Gorge or Esquimalt districts, that $150 down and $25 month would handle, advertiser would be interested to know particulars. No agents. Box 6378, Colonist.

WANTED—2 OR 3-ROOMED HOUSE, outside city limits. Can give Model "A" Ford touring as part payment. Box 6739, Colonist.

80 PROPERTY FOR SALE

80C OAK BAY

"LOVELY BUILDING LOTS"
OAK BAY, SOUTH OF AVENUE, CORner lot, 57 x 110, near Beach Drive $300
ADJOINING UPLANDS, choice corner, 100 x 120, facing south $750
CADBORO BAY, high location, sea view. Several one-acre lots. Each $1000
LEE, FRASER & CO., LTD.
1222 Broad Street Phone E 4723

80D SAANICH

GORGE DISTRICT

$85 EACH. Two lots left at this price.

$850—THREE-ROOMED HOME. High location.

$2300—FIVE-ROOMED BUNGALOW, modern; three bedrooms. Location high, view of Gorge waters.

See us for your lots or homes in Saanich.
We specialize in Saanich properties.
SAANICH REALTY OFFICE
3588 Quadra St. Phone E 0001

81 PROPERTY WANTED

WANTED—GOOD POLE CLAIM ON stumpage, rail or water. Will buy poles. State quantity and price. Box 6701, Colonist.

82 ACREAGE FOR SALE

10 ACRES, HALF CLEARED, GOOD bottom land, all new fenced, good timber, plenty water, close in. Low taxes. Clear title. Cash, $750. Box 6785, Colonist.

83 ACREAGE TO RENT

FOR RENT—CHICKEN RANCH, THREE acres, six miles out, chicken house 20x 60, small dwelling. Apply owner, 860 Yates Street.

85 FARMS FOR SALE

SMALL FARM

FIVE ACRES, good land, all cleared. Four-roomed cottage. City water. Price (terms) $850
ALFRED CARMICHAEL & CO., LTD.
1210 Broad Street Phone G 7341

86 FARMS FOR RENT

FOR RENT—5 ACRES, OVERLOOKING lake, on main road. Modern house, chicken houses, garage. Loganberries. Phone E 7038.

GOVERNMENT LIQUOR ACT

NOTICE OF APPLICATION FOR TRANSFER OF BEER LICENCE

NOTICE is hereby given that on the 24th day of March next, the undersigned intends to apply to the Liquor Control Board for consent to transfer of Beer Licence No. 3678, issued in respect of premises being part of a building known as Colwood Hotel, situate at Colwood, British Columbia, upon lands described as Lot one (1) of Section one (1) Esquimalt District, Plan 4410, in the Victoria Land Registration District, in the Province of British Columbia, from George Thomas Quincey of Colwood, B.C., to Edward Rawden Havens of Colwood, B.C., the transferee.
Dated at Victoria, B.C., this 23rd day of February, 1937.
EDWARD RAWDEN HAVENS,
Applicant and Transferee

SHERIFF'S SALE

GOODS AND CHATTELS OF MRS. DRAKE'S BAKERY

UNDER and by virtue of several Warrants of Execution, also Provincial Government Distress Warrant for taxes, I have seized and taken possession of all the goods and chattels the property of Mrs. Drake's Bakery, late of 1015 Yates Street, Victoria, B.C., consisting of two 1931 CHEVROLET PANEL DELIVERY VANS, and two Bread Racks, at present on the premises of McLean's Bakery, 1052 Pandora Avenue, where the goods may be seen; also glass showcase, counters, tables, bread racks, typewriter, bake oven, large mixing machine, flat truck, oil stove, office tabulator, electric cooker, squeezer, pressing machine, two small electric mixers, wheelbarrow, cash register, scales, copper mixing bowls, quantity of breadpans, cake tins, etc., etc., at present in the Joseph Heaney Ltd., Warehouse, Board of Trade Building, Bastion Street, where the goods may be seen, and I will offer the same for sale at public auction, either in lots or en bloc, on Friday next, March 19th, 1937, at the hours of 3 and 3:30 o'clock respectively, of the afternoon.

The two Chevrolet Delivery Vans and the bread racks to be sold on the premises of McLean's Bakery, 1052 Pandora Avenue, at the hour of 3 o'clock of the afternoon, and the balance of the goods and chattels on the premises of Joseph Heaney Ltd., Board of Trade Building, Bastion Street, at the hour of 3:30 o'clock of the same afternoon.

Terms of sale, cash.

H. W. GOGGIN,
Sheriff.
Sheriff's Office, Victoria, B.C., March 16th, 1937.

2

BIG SNAPS AND SMALL PRICES
Cadboro Bay—Snappy Summer camp of two rooms, furnished. Only $175.
Cordova Bay—Five rooms, not finished; open fire, brick chimney. Only $300.
H. W. Miller & Co.
1210 BROAD ST. G 4651
After 6 P.M.—E 6201

THESE ARE BARGAINS

Eight-roomed house on McLure Street. Living-room, dining-room, den, kitchen and pantry on first floor. Four bedrooms and bathroom on second floor. Full basement, furnace and garage. Price, $2,100, on terms. Lot on Oak Bay, facing park. Price, $400. Lot on Linden Avenue, close to sea. Price, $300, on terms.
WISE & CO., Ltd., 100 Pemberton Bldg.

Established 1863

PORTAGE INLET WATERFRONT

Two and half acres at head of the Gorge, faces south, with five-room bungalow, three-piece bathroom, open fireplace, part basement. About one acre cleared, some fruit trees. City water, light. Price $2750

OAK BAY BARGAIN

$2750 Buys eight-room semi-bungalow, five rooms down, including two bedrooms; three bedrooms upstairs. Good basement, furnace. TWO FINE LOTS, FRUIT TREES. House in good shape.
TUDOR TYPE OF BUNGALOW. Very artistic, extra large treed lot in a very beautiful part of Oak Bay. Lovely ready-made garden. Five good rooms, all well arranged. Fully modern. A charming place for small family. Price $4750
SAANICH BUNGALOW, and over two acres of good land, well drained, good slope, nice views; oak trees. Bungalow has five rooms and is fully modern. Price right at $3700
The B.C. Land & Investment Agency, Ltd.
922 Government Street G 4115

BUSINESS OPPORTUNITIES
INVESTMENT WITH EMPLOYMENT

A splendid lending library with almost 2,000 up-to-date books. This business is continually growing in volume and last year netted $1,000 after paying expenses. A real opportunity for a person of education and refinement. Located in exclusive district. Full price $2,000 cash.

COUNTRY GROCERY

Situated Saanich, close in. A chance to make a good living; this district is steadily growing. Extra good living quarters with bathroom, absolutely A 1 condition. Stock at invoice. Full price, including buildings and fixtures, $2,000, on terms.
ARTHUR E. HAYNES, LTD.
725 FORT STREET

REVENUE PROPERTIES

Apartment House, well situated near Park and seafront; good residential district within walking distance; two 3-room suites, six single suites, hot water heated; gas ranges; full cement basement, etc. Further details can be obtained on request. Price $5500

DUPLEX HOUSE

Rockland Avenue section: Two very good 5-roomed suites, self-contained, separate front and back entrances; good sized rooms, ample closets and other conveniences. Hot water heating and automatic control. No janitor required. Price $3750
Heisterman, Forman & Co.
608 VIEW STREET

OAK BAY $2,100

Six-room bungalow, with basement, furnace and garage. Located on Monterey Avenue, close to stores and car line. This is not a new bungalow, but is well built and conveniently laid out, and will make an exceptionally nice little home to own. This is wonderful value for such a desirable neighborhood.

GORGE

On nice part of Heath Drive is a modern stucco five-room bungalow, with basement, furnace and garage. A well-built home with exclusive modern features, in low tax area, and priced at only $2750
Exclusive Agents
P. R. Brown & Sons, Ltd.
1119 Broad Street Phone G 7171

SPECIALS

BEAUTIFUL OAK BAY HOME
SELECT DISTRICT—LOT 85 x 203

Handsome eight-room stucco home in perfect condition, and situated on picturesque lot, with setting among trees. Beautiful garden, lawns, flowers, etc.; grounds electrically lighted. Separate stucco garage. See this exceptional buy as the price is ridiculously low at ONLY ..... $5750 on terms

WATERFRONT STUCCO BUNGALOW

Six spacious rooms on one floor, two fireplaces, full cement basement, furnace; two separate garages. One-third acre lot in beautiful gardens, lawns, fruit, flowers. Sheltered waterfront, good anchorage and swimming; close to city. Taxes only $108. Cost owner $6,800, but must be sold immediately, and the price is slashed, and such a bargain at ..... $3100 with $1,000 cash, and assume mortgage.
W. J. Gilliland & Co.
1203 Broad St. Exclusive Agents. G 5741

$2750

Charming new five-room bungalow, up to the minute in every respect. High location. Low taxes. Close to school and transportation. Don't hesitate, see this today.

$2250

Walking distance, a most attractive five-room bungalow with sunroom, all in first-class condition, inside and out. Low taxation.
A. A. Meharey & Co.
634 FORT ST. PHONE E 1187

Ten Mile Point

We have the sole agency for many good waterfront lots on Cadboro Point, all excellent for Summer homes, and now on the market at prices between $125 and $300. Most of these lots are large, and many are well wooded. We also have a small cottage with electric light plant and garage for sale, as well as other lots not on the sea. Why not apply for more particulars?
ELSIE B. RICHARDS
Opposite Postoffice E 7722

2128 Central Avenue, Oak Bay—E 3422
W. E. TAPLEY
Builder and Contractor
GOVERNMENT BUILDING LOANS
NOW AVAILABLE
New Residences Distinctive Designs
Modern Methods Repairs, Remodelling
Prices Right Estimates Free

Paris fashions are playing up the British Coronation, and making their clothes elaborate

Playgirl

by Julie Anne Moore

CHAPTER I

She lay back in a bed of pillows, her small face white and lovely in the moonlight. Stephen dipped the paddle, held it up dripping, a gesture only, for they were drifting.

Sandra was humming softly and watching her Stephen saw not only the little moon-washed face, but every detail so vivid in memory—the high, smooth forehead, the slightly quizzical lead-brown eyes, the tip-tilted nose and the frankly large mouth with its full red lips. And he thought of her as he had seen her walking across the big living room of the lodge half an hour before, her slim high-breasted figure as straight and pliable as a pine sapling, not actually pretty, but combining in her trim person and lithe grace something far more fetching than mere prettiness.

Stephen thought: "It's not enough to say she's sweet and charming and—lovable. Words can't say it. She's just Sandra Brooke, the one and only, and——"

He said, with no preliminaries: "I love you, San . . . Always have and always will, I suppose . . ."

She looked at him, breathed a sigh of contentment.

"Just thought I'd let you know," Stephen said. "Some girls get married as soon as they leave college, but it always seemed rather a shame to me they didn't dash around a bit first . . . But just in case——"

Sandra's laughter was like the lingering tinkle of small muted chimes. She had known Stephen since she could remember anything at all. Their fathers had established the law firm of Eddy & Brooke when Stephen was four, which was the year before Sandra was born, and there had long been a tacit understanding between their families that one day they would see these two standing at the altar. But until now Sandra had never thought of their friendship as being, or promising to be, anything more than that . . . Was Stephen really in love with her? She thought it over, decided it was quite likely, but—— "I'll bet his father has been dropping some broad hints," she told herself. "Probably realizes he'll not get Stephen to settle down to law until he first settles down to the less tedious business of bringing up a family. If it is less tedious."

She said to him at last: "You're not ready to get married, are you, Stephen?"

He let the paddle balance across his knees. "I was thinking of you, San. You're barely two months out of college and you won't get the feel of your new freedom until New York cools off and the gang starts dragging you around." He was silent a moment, then "I'm ready when you are—but there's no hurry."

Again her gentle laughter lay against the silence of the lake. "You're right, darling. After four years of servitude, I'm entitled to a good time and I mean to have it . . . Remind me sometime, if you're still interested, and we'll go into it again."

They were silent then, watching the reflected stars glide by like luminous yellow buds, a vast crowded field of them. The irregularly spaced lights along the shore were going out one after another. Some would burn for hours yet, a few until the dawn brought an end to bridge and poker and fight post-mortems; but for the majority of idle rich who came annually to this exclusive Maine retreat to escape the mid-Summer heat, a day had ended.

"Look behind you, San."

She turned, rested her chin on the back-rest, her eyes and mind drinking in the beauty of the wide band of moonlight that stretched away before them like a shimmering silver highway. She said, presently, not moving, "Let's follow it, Stephen."

Stephen said nothing and after a moment she closed her eyes, dreaming, thinking how perfect was this night and all the peace and quiet splendor it encompassed. Her life was like this, serene, secure, so completely right . . . And thinking this, it came to her that perhaps this was what she wanted, to follow the silver highway endlessly with Stephen at her side. After all, what difference did it make that she was just out of school? Stephen loved her and she supposed the feeling she had for Stephen was love in its essence.

She said again, "Let's follow it, darling . . ."

Stephen roused. "We would only come to the other side of the lake, San."

The illusion was shattered. She swung around. "Let's go in. I'm chilled."

One small light burned in the lodge. Sandra stood on the first step and locked her hands behind Stephen's head. Her father had received a letter from Anthony Ancell, the third member of the firm, and tomorrow they were returning to New York. But Stephen and his father were staying on. She said in a voice that was half whisper:

"I'll miss you, Stephen . . . Do you know, I can't remember when I didn't have you to look after me."

"Stephen—the old standby," Stephen said. "Well, I'll always be there when you want me, San."

She pulled his head to her and kissed him. But when his arms would have closed around his slim waist, she stepped back, laughing, and went inside and closed the door.

* * *

The Eddys left Maine two weeks after the Brookes had closed up their lodge and hurried back to New York. But Stephen went directly to Narragansett and, when three weeks later, he called at the Brooke's Park Avenue apartment, Sandra was spending the week with Emily Stewart in Greenwich. The middle of December Stephen came back from a short Southern cruise with Jack Cramer to find Sandra unpacking after a feverish ten days at Lake Placid.

Sandra kissed him, decided he was still the handsomest man in the world and told him, wearily, "I'm an animated corpse, darling. I'm going to bed and stay there for weeks. We barely closed our eyes the whole time."

Stephen rose. He was tall and admirably proportioned. He was fair, his eyes were reddish-brown, the line of his prominent nose was straight, his mouth was small and sensitive. He said as he backed away toward the door, "If you should wake up and think you'd like to see a good hockey game tomorrow night, let me know."

She smothered a yawn. "I'm letting you know right now, darling. I haven't seen a hockey game in ages."

It was after five when Sandra crawled into bed. Three hours later she was dancing in a night club miles away.

* * *

David arrived a little before three Friday afternoon. He was eighteen, three years younger than his sister, blond like his mother, but with his father's physique, standing an even six feet. He had driven down from New Haven for the week-end full of his own importance.

He found Sandra sheathed between immaculate white sheets, but awake. "I leave you in bed and I find you in bed when I come back," he complained. "What are you, an invalid? He kissed her, and straddled the chaise lounge. "I hear you've been having a time for yourself."

"Uh, huh." She told him about Placid, about last night. "We looked in on two parties, danced at four night clubs, ate at more places than I can remember and at three o'clock lit out for Bear Mountain to see the sun rise."

"The poetic touch." He had fished a pair of dice from his pocket and was rolling them between his legs. "Bring in the milk this morning?"

Sandra said she had walked into the living-room on the dot of ten this morning. "The whole gang is coming here after the hockey game tonight. I'm going to the game with Stephen. Want to string along?"

"Maybe."

"You're looking pretty fit, David."

He put the dice away, looked at her steadily. "You're not. You look like something the cook threw out. How long do you think you can keep up this pace, San? You need your brakes relined. Better take time out to figure where you'll end up."

Her long lashes came up and she said wearily, "What difference does it make where I'll end up? I'm having a grand time." For months now that had been the one important object in her life, to play. "Don't try to make me think, David. My brain speaks with every thought."

But she was thinking in spite of herself, and she knew David was right.

David said, "Why don't you cut out all this mad scampering around and marry Stephen and get some order in your life? Or hasn't he asked you?"

She thought that over, carefully, and said at last: "I used to think I was in love with Stephen, David, but—I'm not so sure now. I've played around with a good many interesting men these last months and they're all alike. At least they all affect me the same way. Stephen doesn't do any more to me than Fern does, or George Griner or Wilkie . . . They're all perfect gentlemen, pleasantly amorous and, to hear them talk, all hopelessly in love with me. But that doesn't make sense."

He watched her face, soberly, suddenly got to his feet. At the doorway he turned. "I'll sit with you and Stephen, but I'll drive my own bus. Can't deprive Stephen of a chance to click if he has it in him to click."

Sandra made a face at him and turned on her side and tried to go to sleep.

(To Be Continued.)
(Copyright, 1937, by Julia Anne Moore.)

COLES, HOWELL & CO., LTD.

CLOSE IN

INSIDE THE MILE CIRCLE, standing on high ground, with extensive view. Attractive bungalow, large bright living-room; well fitted up kitchen; two nice bedrooms and bathroom; central hall and stairs to attic. Full basement, furnace, garage; nice garden with fruit. Owner leaving will make sacrifice. Selling at $2250
Completely furnished, with electric washer at $2500

COUNTRY HOME

WITH GRAND VIEW OVER ESQUIMALT HARBOR. Thirteen acres, about five acres arable, balance nicely timbered. Modern residence of eight rooms, very attractive surroundings. Barns and outbuildings, some fruit. Low taxes. A grand investment. On terms at $3500

FLORENCE LAKE

MORE THAN THREE ACRES on this beautiful lake. Nicely treed. A gift at $250

SUBURBAN HOME

¾-ACRE BEAUTIFUL GARDEN, with all kinds of fruit and flowers. Attractive bungalow, with cement basement and all modern conveniences; chicken houses and garage. Taxes, $24. Price for quick sale $2750

WE HAVE A SELECTION OF TOURIST RESORTS, AUTO CAMPS, HOTELS AND SEAFRONT PROPERTIES ON VANCOUVER ISLAND, AND INVITE CORRESPONDENCE, OR INTERVIEWS
COLES, HOWELL & CO., LTD.
638 View Street G 1032

Country Properties

217 Acres. Only seven miles from town. For quick sale $700
One acre, with four-roomed cottage, open fireplace, city water and light. Within five-mile circle; view of sea and close to nice beach. Very low price $1100
ISLAND HIGHWAY—37 Acres, with about six cultivated, four-roomed cottage, good barns and outbuildings. Price $1250
Six acres, nearly all cleared. Good six-roomed house and out-buildings. Fruit trees of all kinds. Good water supply. Electric light available. Price $1500
18 Acres, about nine cleared. Some timber and rock. Seven miles from town. New four-roomed cottage. Price $1650
SOUTH SAANICH—Five acres, with an excellent home, orchard of apples, pears, plums, cherries, walnuts, filberts and grapes. Almost new bungalow of four rooms and dinette. Plastered and with all modern conveniences. New poultry houses for 1,000 birds. Excellent land, and water supply from well and never-failing spring. Price $3500
ISLAND HIGHWAY—One acre of delightful seafrontage, with new stucco residence of five rooms. This property must be seen to be appreciated. Price $4000
Pemberton & Son, Ltd.
FORT AT BROAD PHONE G 8134

"SAANICH"
North Quadra District
High Location—Clear Title—Low Taxes

Practically new four-room stucco bungalow, complete in every way, with three-piece bathroom, pantry, garage, fireplace in living-room, various special built-in features, etc.; also a nice vegetable garden and lawn, flowers, shrubs, etc., good fences, cement walks. Immediate possession. (Offers invited.)
ONLY $1945—HALF CASH
ONLY $1895—ALL CASH
For Inspection "See Ray," Care of
L. M. ROSEVEAR & CO., LTD.
110 Union Bldg., 612 View St. G 6041

$550

STORE, with living quarters at rear. Parlor, kitchen, two bedrooms and bathroom. On main thoroughfare.

$1,000

Six-roomed house in Oak Bay. Living-room, dining-room, kitchen; three bedrooms and bathroom. Basement and furnace. Rents at $15. Spend a little on it and it will rent for $20 per month.
Ker & Stephenson, Ltd.
1205 Government Street Phone G 4127

$1,000

A solidly constructed house, containing six rooms, hall, living-room, dining-room with fireplace; kitchen and woodshed. Upstairs are three bedrooms and bathroom. All in good condition. Close to car line, and in a good district. Immediate possession.
Christopher & Swayne Ltd
View and Broad Sts. G 4121-4122

Jane Dixon Says:

ROUND-UP DAY PRESENTS: A WOMAN WHO BLAMES THE COLOR OF HER EYES AND HAIR FOR HER SINGLE WRETCHEDNESS—AN INTELLIGENT, ATTRACTIVE WOMAN WHO SEEKS ESCAPE FROM LONELINESS—GOOD TEETH ARE MORE IMPORTANT THAN A NEW DRESS—THE GIRL WHOSE MOTHER DOESN'T WANT HER TO MARRY BECAUSE HER SISTERS ARE UNHAPPILY MARRIED—ANOTHER GIRL IS EAGER TO BECOME A CAMPUS WIFE.

Another Round-Up.

There are so many problems—almost as many, it seems, as there are people.

Let's consider a few of them:

H. A.: The color of your eyes and hair has very little to do with the fact that you are lonely. Your eyes may be blue or black, or green or hazel; your hair gold or silver or black—you'd still be lonely without the warmth of color that radiate from within. Blue eyes might catch the eye of a man if he liked blue eyes, but they could not hold that man unless there was more than blue in the rainbow. A maiden lady of your maturity should consider what she has to offer by way of companionship.

Lonely: It is not ethical for me to supply you with the name and address of the man whose letter appeared in this column. You are in your early thirties. It is evident from your letter that you are educated. You assure me that you are above the average in intelligence and in attractiveness. You do not need my help. I can do nothing for you by way of romance that an educated, intelligent, attractive woman in the prime of life can not do better for herself. It seems to me, my dear, that you hold all the cards, and that for some reason or other you lack the courage to play them. A woman of your age and ability need be no lonelier than she permits herself to be.

Worried: See your dentist and let the new dress go until later. New dresses come out every season, but our teeth must last us most of our lifetime. And how much easier and cheaper it is to replace a dress than it is to replace a tooth!

Ann: Thanks for your interest in the young man who was so discouraged and was seeking divorce. I wish he had your faith and your trust in the Supreme Court of Human Relations.

From Kathryn: "Mother says I should be happy here at home. She doesn't seem to care for me to have any pleasure. She doesn't want me to get married because my older sisters are married and are having a terrible time."

What you want, Kathryn, is to find a job. You're afraid to look for it. Well, my dear, the job is not going to look for you. If you want it enough and feel that your home is denying you the right of a normal woman to a home and family, you will strike out and struggle for your happiness. Do not measure—and allow no one else to gauge your future—by the experiences of your sisters. Their failures are their misfortunes. It is up to you to make or to break your own fortune.

Bride: I'm glad you wore the white satin and the tulle veil, even though the bridegroom's mother thought you should choose something more "useful." The next time she "sniffs" and asks you what you're going to do with all that "fluff," tell her you've packed it away in a trunk for your daughter's wedding.

Elsie: Better wait until the young man has finished college. A campus wife occupies a difficult position, and a student who must establish his home and attend his classes at one and the same time must be a Goliath of strength and wisdom. After all, you have to be patient only a couple of months. And what are a couple of months when you're gambling on a life's happiness?

(Copyright, 1937

FINANCE - COMMERCE - MARKETS

Stocks Gain as Bonds Recede at New York Mart

NEW YORK, March 16 (AP).—Leading stocks engaged in a slow recovery movement, many getting back fractions to 2 or more points of their recent declines.

Rails, steels, rubbers, alcohols, sugars and specialties were the principal centre of buying interest. At the same time moderate losses were plentiful at the close.

Business news encouraged some trading forces, but continuance of labor controversies was sufficient to keep many traders in their comfortable sidelines seats.

Brokers noted the lack of vigor in the day's stock rally. Except for a fast opening, the ticker tape jogged indifferently throughout the proceedings. Transfers amounted to 1,750,150 shares, compared with 1,767,630 yesterday.

With the Chrysler strike deadlock persisting, this issue was off 1-8 at 127 1-4. General Motors was up as high as 65 1-2.

Subjected to heavy selling, U.S. Government bonds yielded from 2-32nds to 28-32nds of a point.

Low-yield corporate liens reflected the weakness in Federals and some losses of major fractions to around a point were established.

Cuban, Italian and Polish issues were among the principal gainers in the foreign division, mixed at the finish.

(All Fractions in Eighths)
(H. A. Humber, Ltd.)

	High	Low	Close
Air Reduction	74-4	..	74-4
Allied Chemicals	248	245	246
Allis Chalmers	69	68	68-3
American Can.	109-6	109	109-6
Amer. Celanese	34-1	33-7	34-1
Amer. For. Power	12-3	12-1	12-1
Amer. L. & Power	17-1	..	17-1
Amer. Locomotive	55-6	54-4	55-6
Amer. P. & L.	12-7	12-3	12-7
Amer. Radiator	27	26-6	27
Amer. Rolling Mills	42-1	41-3	41-4
Amer. Smelter	102-3	100-6	100-6
Amer. Tel. & Tel.	174-6	173-5	174
Amer. Tobacco	83-4	83	83
Amer. Waterworks	24-2	24	24
Anaconda Copper	67-1	65-7	66-2
Atchison Railway	85	83	83-2
Atlantic Refining	35-1	34-6	35
Auburn	30	29-6	29-6
B. & O. Railway	38-7	36-4	38-6
Baldwin Locomotive	9-4	9-2	9-2
Bendix Aviation	27-2	26-3	26-3
Beth. Steel	101-6	99-6	100-4
Boeing	48-4	47-4	47-5
Borden	27-3	27-1	27-1
Borg Warner	82-4	81-2	82
Briggs	50-4	49-6	50-4
Cal. Pack	41-2	41	41
C. P. R.	15-7	15-4	15-5
Case (J.I.)	156-4	156	156-4
Caterpillar Trac.	95-2	95	95-2
Cerro de Pasco	82	81-6	81-6
C. & O. Railway	64-3	64	64
Chrysler	128-6	127-1	127-2
Columbia Gas	16-7	16-4	16-4
Congoleum	44-2	..	44-2
Con. Edison	41-2	40-4	40-4
Commercial Solvent	19-6	19-2	19-4
Commonwealth & So.	3-1	3	3-1
Cont. Can	61-4	61-2	61-4
Cont. Oil	44-2	43-6	44-2
Curtiss Wright	7-5	7-3	7-4
Curtiss Wright "A"	22-2	..	22-2
Deere & Co.	132	130-6	132
Douglas Aircraft	66-6	65-6	65-6
Dupont	168-7	168	168-6
Eastman Kodak	168	166	166-6
Elec. Auto Lite	42-6	42-4	42-6
Elec. Power & Lite	23-7	23-2	23-2
Freeport Texas	28-6	28-4	28-4
General Foods	42-6	42-2	42-4
Gen. Electric	59-2	58-4	59
Gen. Motors	66-4	65-4	65-5
Goodyear	46-6	46	46-4
Great West Sugar	35-4	..	35-4
Harvester	107-2	106-4	106-6
Howe Sound	85	84-4	84-6
Hudson Motors	21-2	21	21-2
Hupmobile Motors	2-1	..	2-1
Int. Nickel	71-4	70-2	71
Ind. Rayon	39-4	38-3	39-2
Int. Tel.	14-4	13-6	14-4
Ill. Central	37	35	36-5
Johns-Manville	145-2	143-6	145
Kennecott Copper	66-3	65-4	65-6
Kresge	26	..	26
Lambert Co.	21-7	21-6	21-7
L. & M. Tobacco	102	101-6	101-6
Liquid Carbonic	52-6	52-4	52-6
Lew's	78-6	77-5	78-6
Lorillard	24-5	24-4	24-5
Mack Truck	59-4	58-4	58-4
Matheson Alkali	38-6	..	39-6
Mexican Seaboard	47	46-7	47
Monsanto Chemical	93-4	93-2	93-4
Montgomery Ward	67-6	66-4	67-3
Motor Wheel	22-6	22-5	22-6
Nash Kelvinator	22-5	22-3	22-4
National Biscuit	31-2	31-1	31-2
Nat. Dairy	25-3	24-6	25-3
National Distilleries	34-4	33-4	34-2
National Pow. & Lite	11-7	11-6	11-6
New York Central	53-1	51-7	52-4
North American Co.	28-1	27-4	27-4
North Amn. Aviation	15-3	15-2	15-2
Northern Pacific	34-6	33-5	34-5
Ohio Oil	21-7	21-5	21-5
Pacific Gas & Elec.	32	31-7	32
Packard	11	..	11
Penn. Railway	48-2	48	48-1
People's Gas	57	56-4	56-4
Phillips Pete	57-4	57-3	57-4
Plymouth Oil	26-3	26-1	26-2
Pullman	67-4	66-4	66-4
Pure Oil	21-7	21-4	21-4
Radio	12	11-6	11-6
Rem. Rand	25-5	25-2	25-3
Republic Iron Steel	45-7	44-7	44-7
Reynold's Tob.	52-1	..	52-1
Safeway Stores	42-2	42	42-2
Schenley	50-4	48-3	50-4
Sears Roebuck	95	93-7	94-4
Shell Union	33-6	..	33-6
Socony Vacuum	19-1	18-6	18-7
Southern Pacific	63-7	61-6	63-7
Southern Rly.	41	38-6	41
Sperry Corp.	22-2	21-2	22
Standard Brands	15-2	15	15-2
Standard Gas	12-3	..	12-3
Standard Oil, Cal.	48-2	48	48-1
Standard Oil, N.J.	73-6	73	73-2
Stewart Warner	20-2	19-7	20-2
St. Paul Rly.	3	2-7	2-7
Studebaker	18-4	18-2	18-4
Texas Corp.	58-4	56-7	58-3
Texas Gulf	39-4	..	39-4
Timken	69-2	69	69-2
Trans. American	16-4	..	16-4
Underwood Elliot	91-6	90	91-6
Union Carbide	107-7	107	107-7
Union Oil, Cal.	26-5	26-1	26-5
Union Pacific	148-4	146	148-4
United Airline	34	33-4	33-6
United Corp.	6-5	6-4	6-5
United Fruit	84	..	84
United Gas & Imp.	14-4	..	14-4
U.S. Cast Iron Pipe	68-2	67-3	68-2
U.S. Indus. Alcohol	40	38-5	40
U.S. Realty	16-2	16	16-2
U.S. Rubber	67-4	66-2	67-4
U.S. Rubber, pfd.	108-4	107-6	108-4
U.S. Smelting	100	99	100
U.S. Steel	123-2	121-5	122-1
Vanadium	38-1	37-2	38
Warner Bros.	15-4	15	15-2
Westing. Air Brake	53-2	53	53-2
Westinghouse Electric	148	146-2	148
Western Union	77	75	76-4
White Motor	32-2	31-6	31-6
Woolworth	53-6	53-4	53-4
Zenith Radio	37-1	..	37-1

New York Curb

(H. A. Humber, Ltd.)

	Bid	Asked
Amer. Cynamid "B"	32¼	32⅝
Amer. Super-Power	2¼	2⅜
Amer. Gas & Electric	36⅝	37
Assd. Gas & Electric "A"	4⅜	4⅝
Brazilian Traction	27⅛	27½
Cities Service, Com.	4⅜	4⅝
Electric Bond Share	23⅛	23⅜
Ford of Canada "A"	25⅝	25⅞
Ford of England	7⅜	7⅝
Hudson Bay M. & S.	36½	36⅝
Humble Oil	83⅝	84
Intl. Petroleum	37⅝	38
Imperial Oil	23⅝	24
Newmont Mining	129½	131
Pioneer Gold	5⅜	5⅝
Standard Oil of Kentucky	19⅝	20
Amer. Aluminum	169	170
United Gas Corpn.	12⅛	12⅜
United Power & Light "A"	8¼	8⅝
Niagara-Hudson Power	14⅛	14⅜
Distillers of England	28	28⅝
Gulf Oil	58	59
Canadian Marconi	2	2⅛
Fisk Rubber	18	18½
Creo Petroleum	33	33⅜
Cord Corpn.	4⅜	4⅝
Lakeshore Mines	56¾	57
Teck-Hughes	5⅜	5⅝
Hecla Mining	22	22¼
Wright-Hargreaves	7⅜	7⅝
Sunshine Mining	20⅛	20⅝
Pie Bakeries, Inc.	20	21½
Segal Lock	3⅛	3⅜
Premier Gold	3⅛	3¼

INDUSTRIALS AT TORONTO HIGHER

TORONTO, March 16 (CP).—Industrial share prices were buoyant today.

Walker's common advanced to 49 1-4, its top price in two years, and closed at 48 1-2 for a net gain of a point. Distillers-Seagrams gained 1 1-8 and Industrial Alcohol "A" price firmed 1-4 to 6 3-4. British American, International Petroleum and Imperial added 3-8 to 3-4 each.

Nickel and smelters lagged with losses of a fraction to a point, and Brazilian closed a half point lower. Dominion Steel & Coal "B" advanced a point. Massey-Harris common and Cockshutt Plow added 3-4 each and Massey pfd. closed unchanged. Canada Cement issues and Gypsum firmed fractions.

INDUSTRIAL SECTION
(Bird & Talling, Ltd.)

	Bid	Asked
A.P. Grain	5	5¼
B.A. Oils	25⅝	25¾
B.C. Power "A"	3⅝	
B.C. Power "B"	..	10½
Beath & Sons	4⅞	7
Biltmore Hats	13⅞	14
Blue Ribbon	4¼	5
Brewing Corporation	3¼	3⅝
Brewers & Distillers	8⅝	9
Bruck Silk Mills	6	7½
Burt & Co.	43	43½
Canada Bud	9¼	9½
Canada Bread	8	8⅞
Canada Malting	37½	38
Canada Dredge	43¼	45½
Canada Wire & Cable "A"	72	75
Can. General Electric	..	24
Canadian Oils	14	16
Cockshutt Plow	21	22
Consolidated Smelters	94	94¼
Cosmos Imperial Mills	24½	25
Distillers-Seagrams	27⅞	28¼
Dominion Stores	11	11¼
Dominion Tar & Chemical	16⅝	17
Ford "A"	25⅝	25⅞
Gypsum	16½	17
Hiram Walker	48	48½
Imperial Oil	23⅝	23⅞
Imperial Tobacco	16¼	16⅝
Intl. Nickel	70	..
Industrial Alcohol "A"	6⅝	6¾
Industrial Alcohol "B"	5⅝	6¼
Intl. Utilities "A"	17¼	20
Intl. Utilities "B"	2⅛	2¼
Loblaw "A"	23½	23¾
Loblaw "B"	22⅝	22½
McColl-Frontenac	13⅝	13⅞
National Steel Car	51½	53
National Breweries	40	41⅛
Power Corporation	27⅝	28¼
Shawinigan	29	..
Weston	16¼	16½
Winnipeg Electric	6⅝	6⅞
Banks		
Dominion Bank	245	248
Bank of Montreal	220	238
Imperial Bank	245	248
Bank of Nova Scotia	335	342

Bond Quotations

(Burns & Wainwright, Ltd.)

PROVINCIAL

	Bid	Asked
Alberta 4%, 1954	61.50	66.50
Alberta 4½%, 1958	63.50	66.00
Alberta 5%, 1952	64.50	66.50
Alberta 5½%, 1952	66.00	69.00
Alberta 6%, 1947	69.50	72.50
British Columbia 4%, 1957	91.25	93.75
British Columbia 4½%, 1953	95.75	97.25
British Columbia 5%, 1959	99.25	100.75
British Columbia 5½%, 1945	99.75	101.25
British Columbia 6%, 1947	102.00	103.50
Manitoba 4%, 1967	84.75	87.75
Manitoba 4½%, 1960	85.75	88.25
Manitoba 5½%, 1958	89.75	92.25
Manitoba 6%, 1947	91.75	94.25
New Brunswick 3%, 1951	92.00	94.00
New Brunswick 3½%, 1956	93.50	96.50
New Brunswick 4½%, 1961	106.50	108.50
New Brunswick 5%, 1954	107.50	110.50
Nova Scotia 3%, 1956	91.50	94.50
Nova Scotia 3¼%, 1956	95.00	97.00
Nova Scotia 4½%, 1952	107.00	109.00
Nova Scotia 5%, 1959	113.50	115.50
Ontario 4%, 1966	103.00	105.00
Ontario 4½%, 1965	109.50	111.50
Ontario 5%, 1948	111.00	113.00
Ontario 5½%, 1946	112.50	114.50
Ontario 6%, 1943	110.50	113.00
Prince Edward Is. 3%, 1945	95.50	98.50
Quebec 3%, 1951	93.50	95.50
Quebec 4¼%, 1958	107.50	109.50
Quebec 4½%, 1950	109.50	111.50
Saskatchewan 4%, 1954	81.25	83.75
Saskatchewan 4½%, 1951	89.25	91.25
Saskatchewan 5%, 1958	87.25	89.25
Saskatchewan 5½%, 1952	91.75	94.25
Saskatchewan 6%, 1952	93.75	95.75
MUNICIPAL		
Montreal 5%, 1945	104.50	106.50
Quebec 5%, 1953	100.50	103.50
Toronto 5%, 1953	114.50	117.50
Vancouver 5%, 1969	90.50	94.00
Winnipeg 4½%, 1960	95.00	98.00

A. E. AMES & CO.
LIMITED
Established 1889
INVESTMENT SECURITIES
NEW YORK
MONTREAL
301-315 Belmont House
VANCOUVER
TORONTO
VICTORIA
WINNIPEG
LONDON, ENGLAND
Telephones E 4171-2-3

WE OWN AND OFFER:
$5,000 B.C. Power Corporation 4¼%, Due 1960
Price to Yield 4.25%
BURNS & WAINWRIGHT, LTD.
415-6-7 CENTRAL BLDG. TELEPHONES G 8157-8

ATTRACTIVE INVESTMENTS
1,000 Oak Bay 5,% due 1962 — 1,000 Oak Bay 5%, due 1959
1,000 Victoria 5%, due 1944
BUCKLE & MUNRO, LTD.
G 8107-8 1118 GOVERNMENT ST.

FOREIGN EXCHANGE

NEW YORK, March 16 (AP).—Quotations in cents.

France — Demand 4.59⅝; cables 4.59⅝.
Italy—Demand 5.26½; cables 5.26½.
Demand:
Belgium—16.85.
Germany — Free 40.23; registered 20.00; travel 23.85.
Holland—54.65.
Norway—24.55.
Sweden—25.19.
Denmark—21.82.
Finland—2.16.
Switzerland—22.79.
Portugal—4.45½.
Greece—.90.
Poland—18.98.
Czechoslovakia—.49.
Austria—18.73.
Hungary—19.80.
Rumania—.75.
Argentina—32.56.
Brazil—8.80¼.
Tokio—28.51.
Shanghai—29.87½.
Hongkong—30.42.
Mexico City—27.80.
Montreal—In New York—100.06¼.
New York—In Montreal—99.93¾.

STERLING EXCHANGE

NEW YORK, March 16 (AP).—Quotations in dollars. Demand 4.88⅝; cables 4.88⅝; sixty-day bills 4.88⅛.

WHEAT FUTURES ADVANCE AGAIN

WINNIPEG, March 16 (CP).—Excellent speculative buying sent July and October wheat futures to new season and seven-year highs on the Winnipeg Grain Exchange today.

At the close, prices were 1 1-4 to 1 7-8 higher with the May future at $1.34 1-8, July $1.31 3-4 and October $1.41 3-8@$1.41 1-2.

Exports of Canadian wheat was estimated at only 150,000 bushels. Some United States mill buying was noted, but the amount was not estimated.

Liverpool closed 1-4d to 5-8d higher and Argentine prices were 3-8 to 7-8 cents lower at noon. Broomhall reported United Kingdom inquiries for Argentine wheat was moderate.

Cash wheat market was quiet and prices moved within a narrow range in the coarse grains pit with October rye setting a new seasonal high.

WINNIPEG GRAIN
(H. A. Humber, Ltd.)

	P.C.	Open	High	Low	Close
Wheat—					
Oct.	119⅝	120	121½	119¼	121½
May	132⅞	132⅞	134¼	132¼	134⅛
July	130⅝	130	131½	129½	131⅜
Oats—					
May	56¼	56⅛	56⅝	a55⅞	b56¼
July	53⅛	53⅛	53⅛	53	53¼
Rye—					
Oct.	b92⅞	92⅝	94½	92¼	94
May	107⅞	108¼	108⅞	107⅞	108⅝
July	105	104⅝	106¼	104⅝	106
Barley—					
Oct.	69¼	70¼	71	69⅝	71
May	82⅛	81⅝	81⅞	81⅛	81¾
July	75½	76	76½	75¼	76½

Cash Grain

Wheat—1 Hard, 135⅝; 1 Nor., 134⅛; 2 Nor., 132⅝; 3 Nor., 128⅝; 4 Nor., 124⅛; 5 Nor., 120⅛; 6 Nor., 119⅝; Feed, 101⅛; Track, 133⅛; Amber Durums No. 1, 163⅛; No. 2, 155⅛; No. 3, 147⅛; No. 4, 141⅛; Track, 160⅛; A.R.W. No. 1, 124⅛; No. 2, 124⅛; No. 3, 119⅛; Garnet Wheat No. 1, 128⅛; No. 2, 127⅛.

Oats—2 C.W., 56⅛; 3 C.W., 54⅝; Ex. 1 Feed, 54½; 1 Feed, 53⅞; 2 Feed, 51½; 3 Feed, 46½; Track, 55¼.

Barley—2 R.O.W., 91⅝; 6 R.O.W., 101¾; Special 6 R.O.W., 94⅝; 3 C.W., 80¼; 4 C.W., 75⅛; 5 C.W., 71⅜; 6 C.W., 70⅝; Track, 79⅛.

Rye—1 C.W., 106⅝; 2 C.W., 106⅝; 3 C.W., 102⅝; Rejected No. 2, 100⅝; 4 C.W., 98⅝; Track, 106⅝.

Flax—1 N.W.C., 176; 2 C.W., 172; 3 C.W., 163½; 4 C.W., 156½; Track, 175.

CHICAGO GRAIN
(H. A. Humber, Ltd.)

	P.C.	Open	High	Low	Close
Wheat—					
Sept.	119¼	118⅝	120⅛	118¾	120⅛
May	136⅛	136⅝	137½	135½	137⅛
July	121¼	121¼	122⅜	120¼	122⅜
Corn—					
Sept.	100¼	100½	101	99⅝	100⅝
May	109⅝	109⅝	110⅝	109¼	109⅝
July	106	105⅝	106⅝	105¼	106⅛
Oats—					
Sept.	41⅛	41⅛	42	41⅛	42
May	47⅛	47⅛	47⅞	47	47⅛
July	44⅛	44⅛	44⅝	44	44½
Rye—					
Sept.	..	95⅝	97¼	95¼	96⅝
May	..	109	109¼	107⅞	109¼
July	..	103¼	103½	102	103½

Stocks and Bonds

(A. E. AMES & CO., VICTORIA)

	Bid	Asked
Bell Telephone	162½	..
Brazilian T. L. & P.	27⅛	27⅜
B.A. Oil	25⅝	26
B.C. Power "A"	..	39
Canada Cement	18⅝	19
Canada Cement, Pfd.	108½	109
Canadian Pacific	15½	15⅝
Con. Mining & Smelting	94⅝	..
Fanny Farmer	23	24
Ford "A"	25½	25⅝
Gypsum Lime & Alab.	16½	17
Imperial Oil	23⅝	23⅞
Imperial Tobacco	14⅛	14⅝
International Nickel	71⅛	..
International Petroleum	37⅝	37⅞
Kelvinator of Canada	34⅝	35¼
McColl-Frontenac	13⅝	13⅞
McColl-Frontenac, Pfd.	99⅝	100
Montreal Power, Com.	32⅛	..
Shawinigan W. & P.	29⅛	..
Bralorne	8.30	8.50
Dome	47½	48
Lakeshore	55⅞	56⅞
Macassa	6.80	6.95
Noranda	76⅝	77
Pioneer Gold	5.25	5.45
Premier	3.20	3.25
Sherritt-Gordon	3.50	3.55
Sudbury Basin	6.20	6.25
Teck-Hughes	5.75	5.85
Ventures	2.80	2.84
Wright-Hargreaves	7.50	7.60
Bank of Montreal	230	238
Royal Bank	..	222

Corporation Bonds

(Burns & Wainwright, Ltd.)

PUBLIC UTILITIES

	Bid	Asked
B.C. Telephone 6%, Pfd.	108.75	110.00
B.C. Electric 6%, Pfd.	108.75	110.25
B.C. Telephone 4½%, 1961	105.00	106.50
Beauharnois Power 5%, 1973	53.25	54.75
C.P.R. 3½%, 1951	102.75	104.00
C.N.P. 5%, 1953	101.25	102.50
Gatineau Power 5%, 1956	100.00	101.25
Shawinigan 4%, 1961	95.50	96.75
Montreal Power 3½%, 1973	91.75	93.25
INDUSTRIALS		
Canada S.S. 6%, 1941	68.50	69.75
Canada Cement 4¼%, 1951	100.75	102.75
Famous Players 4½%, 1951	95.75	97.25
McColl-Frontenac 6%, 1949	103.00	104.25
Massey-Harris 5%, 1947	98.50	99.75
Simpson's Ltd. 4¼%, 1951	94.75	96.25
GRAIN ISSUES		
Alberta Pacific 6%, 1946	98.50	100.50
Federal Grain 6%, 1949	100.00	102.00
United Grain 5%, 1948	97.00	99.00
United Grain 5½%, 1949	99.00	101.00
Western Grain 6%, 1949	78.00	80.00

RAILROAD REVENUES

MONTREAL, March 16 (CP).—Gross revenues of the Canadian National Railways system for the week ending March 14 were $3,639,703 as compared with $3,370,391 for the same week last year, it was announced tonight.

GOLDS AND OILS GAIN AT TORONTO

TORONTO, March 16 (CP).—Gold and oil listings of the Toronto mining section pushed higher today on increased volume.

Lakeshore was up 1-2 point and Buffalo-Ankerite, Pioneer and Teck-Hughes all registered modest gains.

O'Brien added 10 cents and closing 7 to 15 cents higher were Central Patricia, Hard Rock, Preston, Slave Lake and Toburn. Macleod-Cockshutt gained 32 cents at 2.75. Narrow losses were boarded at Bankfield, Pickle Crow, Premier and Sylvanite.

Home Oil and Dalhousie gained 40 cents and 20 cents respectively. Foothills and Southwest Petroleum added 20 to 30 cents each, and gains of 5 to 10 cents were showing for Okalta, Calmont, Mercury, Eastcrest and Vulcan. The close was lower for Royalite. Calgary-Edmonton advanced 40 to 4.70.

Waite-Amulet and Pend Oreille declined 10 cents each. Hudson Bay marked up a gain.

MINING SECTION
(Bird & Talling, Ltd.)

	Bid	Asked
Acme	.16	.16½
Ajax	.41	.43
Bankfield	1.35	1.39
Base Metals	.50	.53
Beattie	1.40	1.44
Big Missouri	.61	.62
Bobjo	.20	.20¾
Bralorne	8.30	8.50
B.R.X.	.10	.10¼
Buffalo Ankerite	.11¾	.12
C. & E. Corporation	4.65	4.70
Canadian Malartic	1.88	1.90
Cariboo	1.55	1.65
Castle Trethaway	1.37	1.40
Central Manitoba	.14	.15
Central Patricia	4.60	4.65
Chemical Research	1.04	1.08
Chibougamau	1.65	1.70
Coast Copper	8.00	8.25
Coniaurum	1.72	1.75
Falconbridge	10.00	10.25
Eldorado	3.00	3.10
God's Lake	.76	.77
Granada	.34	.37
Greene Stabell	.18¾	.20
Gunnar	.91	.92
Hard Rock	2.30	2.35
Hollinger	14.37½	14.62½
Home Oil	2.70	2.75
Howey	.51	.54
Jackson Manion	.43	.44
Kirkland Lake	.97	.99
Lakeshore	56.50	57.00
Macassa	6.90	
McIntyre	40.12½	40.75
McKenzie Red Lake	1.69	1.70
McLeod Cockshutt	2.75	2.80
McVittie Graham	.40	.40½
McWatters	.82	.83
Mining Corporation	4.30	4.35
Morris Kirkland	.58	.60
Intl. Nickel	71.00	71.25
Noranda	77.00	78.50
O'Brien	8.90	9.00
Parkhill	.32	.36
Paymaster	.83	.85
Pend Oreille	5.95	6.00
Perron Gold	1.92	1.95
Pickle Crow	7.60	7.65
Pioneer	5.40	5.50
Premier	3.20	3.25
Reid Authier	5.85	5.90
Reno	1.14	1.15
Royalite	53.00	54.75
Sherritt-Gordon	3.45	3.50
Siscoe	5.35	5.40
St. Anthony	.24	.24½
Stadacona	1.66	1.68
Sudbury Basin	6.25	6.35
Teck-Hughes	5.80	5.85
Thompson Cadillac	1.40	1.44
Toburn	3.25	3.40
Ventures	2.75	2.80
Wayside	.05	.05¼
Wright-Hargreaves	..	7.70

FOREIGN CURRENCIES COMPILED ON BASIS OF CANADIAN DOLLAR

MONTREAL, March 16 (CP).—British and foreign exchange closed steady today, as follows:

China, Hongkong, dollar, .3038; Holland, florin, .5461; Japan, yen, .2851.

Dominion Bonds

(Burns & Wainwright, Ltd.)

				Bid	Asked
Dom. of Can.		1937	5½%	102.25	103.50
"	"	1940	4½%	107.00	108.25
"	"	1941	5%	109.25	110.50
"	"	1943	5%	110.25	111.25
"	"	1944	4½%	108.25	109.125
"	"	1945	4%	104.75	105.625
"	"	1946	4½%	107.75	109.125
"	"	1949	3½%	101.00	102.00
"	"	1952	4%	103.75	104.75
"	"	1956	4½%	107.00	107.75
"	"	1957	4½%	107.25	108.00
"	"	1958	4½%	107.50	108.25
"	"	1959	4½%	107.75	108.625
"	"	1955	3%	95.25	96.25
"	"	1966	3¼%	96.25	97.25
"	"	Perp.	3%	85.375	86.375
C.N.R.		1951	4½%	110.50	111.50
"		1956	4½%	110.75	111.75
"		1957	4½%	110.25	111.50
"		1955	4¾%	113.125	114.25
"	July	1969	5%	114.25	115.25
"	Oct.	1969	5%	115.00	116.25
"		1970	5%	115.25	116.50
"		1954	5%	113.50	114.75
"		1953	3%	94.00	95.50
"		1944	3%	100.25	101.75
"		1950	3%	94.75	96.25

London Stocks

LONDON, March 16 (AP).—Closing: U.S. Steel, 126s; Brit. Am. Tob., 120s; Cent. Mining, £26 1-4; Consol Gold Fields, 106s 3d; Courtaulds, 52s 3d; Crown, £14 3-8; De Beers, £21 3-4; East Geduld, £9 5-8; Mining Trust, 8s 3d; Rand, £8; Rhodesian Anglo Am., 38s 9d; Rhokana, £17 5-8; Rio Tintos, £30 3-8; Springs, 37s 6d; Venterspost Gold, 48s 6d.

Bonds—British 2 1-2 per cent Consols, £75 3-4; British 3 1-2 per cent War Loan, £101 3-4; British Funding 4's, 1960-90, £111 1-2.

METAL MARKET

LONDON, March 16 (AP).—Closing: Copper, standard spot, £71 10s; future, £70 10s; electrolytic, spot, bid £77; asked £79.

Tin, spot, £290; future, £283 15s.

Lead, spot and future, £33 7s 6d.

Zinc, spot and future, £33 15s.

AT NEW YORK

NEW YORK, March 16 (AP).—Copper steady; electrolytic, spot and future, 16.25; export, 17.10.

Tin, weak; spot and nearby, 64.75@64.65; future, 63.62 1-2@63.87 1-2.

Lead, easy; spot New York, 7.50@7.55; East St. Louis, 7.35.

Zinc steady; East St. Louis, spot and future, 7.50.

Montreal Produce

MONTREAL, March 16 (CP).—Butter, spot, Quebec regraded, 25 1-4 to 25 3-4. Eggs, spot, Ontario "A" large, 22a.

Oil Shares Advance And Mines Recede at Vancouver Exchange

VANCOUVER, March 16 (CP).—Leading oil issues marked up sharp gains on the Vancouver Stock Exchange today in quiet trading. Golds and base metals were lower and transactions totaled 422,819 shares.

Calgary & Edmonton Oil was up 50 cents at 4.80; Home, 40 at 2.80, and Dalhousie, 20 at 2.85. Okalta advanced 15 at 2.80; Calmont, 10 at 1.33; Ranchmen's, 12 at 72, and Model, 6 at 70. A.P. Consolidated added 4 at 63; Hargal, 3 1-2 at 24 1-2; United, 2 at 43, and Vulcan was unchanged at 1.80.

Pend Oreille was the heaviest loser in the base metals, down 20 at 5.80. Reeves-MacDonald lost 16 at 1.71; Grandview, 1 1-2 at 18 1-2; Golconda, 1 at 15, and Noble Five, a fraction at 12 3-4. B.C. Nickel firmed 1 at 28.

Bralorne Gold and Premier were each down 10 cents, the former closing at 8.40, and the latter at 3.10. Island Mountain dropped 5 at 1.00. Big Missouri was unchanged at 62, and Nicola eased a fraction at 7.

VANCOUVER QUOTATIONS
(Buckle & Munro, Ltd.)

	Bid	Asked
B.C. Nickel	.28	.29
Big Missouri	.61	.62
Beaver Silver	.02¾	.03
Silbak Premier	3.15	3.25
Bralorne	8.40	8.50
Bridge River Con.	.04	.05
Aztec	.10	.11
Bluebird	.05¼	.05½
Cariboo Gold	1.57	1.58
Congress	.07¾	.08
Cork Province	.02	.02¾
Dictator	..	.03½
Dentonia	.19½	..
Dunwell	.03¼	.04½
Fairview Amalgamated	11	..
Fawn	..	.50
Federal	.04	.05
George Enterprise	..	.05
George Copper	..	1.00
Georgia River	.03	.03¼
Golconda	..	.15½
Gold Belt	.22	.23
Gold Mountain	.17	.18
Grange	..	.03
Glacier Creek	.02	..
Grandview	.18½	.19
Grull Whiskne	.11¼	.12
Hedley Sterling	.05½	..
Home Gold	.03½	.03¾
Indian	.04½	.05
International Gold	.06	..
Island Mountain	1.00	1.08
Kootenay Belle	.80	.82
Kootenay Florence	.04¼	.04¾
Lakeview	.01⅞	.02
Lucky Jim	.17½	.18
Mac Sicear	..	.06
McGillavery Creek	.19	.20
Meridian	..	.05
Minto	.20¼	.21
Morning Star	.02⅞	.03
Morton Woolsey	.02½	.03
Marmot Metals	.01⅞	.02
Nicola	.07	.07½
Noble Five	.12¾	.13
Pend Oreille	5.80	5.90
Pilot Gold	.05½	.06
Pioneer	5.30	5.40
Porter-Idaho	.10	.11
Premier	3.10	3.20
Premier Border	.03⅞	.04
Quesnelle Quartz	.12½	.13½
Reeves McDonald	1.71	1.75
Reliance	.03¾	.04
Relief Arlington	..	.25
Reno	1.12	1.15
Reward	.14½	.15
Rufus-Argenta	.05¼	.05½
Ruth Hope	..	.06
Sally	..	.10
Salmon Gold	.10½	.11
Sheep Creek	..	.65
Silvercrest	.11½	.11¾
Taylor Bridge	.08½	.09¾
Taylor Windfall	.10	..
Vanalta	.17½	.18½
Vidette	.50	.51
Viking	.03¼	.04
Waverley	.02	.02¾
Wayside	..	.05
Wellington	.08	.08½
Wesko	.30	.32
Whitewater	.31	.32
Oils		
A.P. Consolidated	.63	.65
Amalgamated	.09	.10
Anaconda	.32½	.34
Baltac	.15	..
C. & E. Corporation	4.80	4.90
Calmont	1.33	1.34
Commonwealth	.55	.57
Crow's Nest	.08½	.09
Dalhousie Oil	2.85	3.00
East Crest	.26	.28
Freehold	.22	.23½
Hargal	.24½	.27
Home Oil	2.80	2.85
Highwood Sarcee Oil	.43	.45
McDougall Segar	.37	.38
McLeod	1.05	1.10
Madison	.16½	.17½
Mar Jon	.37	.38
Mill City	..	.38
Mercury Oil	.52	.53
Merland	.23	.25
Model Oil	.70	.75
Nordon	.35	.36
Okalta Com.	2.80	2.85
Pacalta	.25	.28
Ranchman	.72	.80
Royalite	53.00	..
Spooner	.40	..
United Oil	.43	.45
Vulcan	1.80	1.85
Miscellaneous Industrials		
Capital Estates	..	7.75
Coast Breweries	13.55	14.15
International Coal & Coke	.21	..
United Distillers	1.00	1.05

MONTREAL SHARE PRICES STRONGER

MONTREAL, March 16 (CP).—Buyers picked their spots on the stock market today and only favored issues made headway. More gains than losses, however, turned up.

Distillers-Seagrams at 28 1-2 gained 7 points. National Breweries added 1-4. Massey-Harris improved 5-8 at 14 5-8.

Smelters lost a point at 94. Noranda slid back 1-4 to 77 and Nickel 1-8 to 71 3-8. Gypsum moved up 7-8 to 17 and Dominion Steel 3-4 to 25 7-8. Cement added 1-4.

Canadian Hydro-Electric preferred jumped forward to 78, a gain of 1 1-2. Shawinigan gained 1-2. Brazilian lost 3-8. Canadian Car and National Steel Car chalked up gains of 1-4, with C.P.R. down that much.

Dalhousie stepped up 35 cents, Calgary & Edmonton 25 and Home Oil 30.

MONTREAL EXCHANGE
(Bird & Talling, Ltd.)

	Close
Alcohol "A"	6⅝
Alcohol "B"	6¼
Bathurst	18⅝
Bell Telephone	162½
Brazilian	27⅛
B.C. Power "A"	37½
B.C. Power "B"	10
Cement	19
Celanese	29½
Canada Northern Power	26½
Canadian Car	19¼
Canadian Car, Pfd.	29¼
C.P.R.	15⅝
Crown Cork	21
Dominion Bridge	56½
Dominion Coal, Pfd.	23
Dominion Textiles, Pfd.	82
Gypsums	17
Hamilton Bridge	17
Hollinger	14½
Hydro, Pfd.	72
Imperial Tobacco	14¼
Massey-Harris	14⅝
McColl-Frontenac	13⅝
Montreal Power	32
National Breweries	41⅛
Nickel	71⅛
Power Corpn.	28
Shawinigan	29¼
Steel	90
Smelters	94
Seagrams	28½
Curb	
Abitibi	8½
Abitibi, Pfd.	53¾
Asbestos	105½
Beauharnois	7¾
B.A. Oil	25⅝
Can. Vickers	13
Cons. Paper	17⅝
Dominion Stores	11⅝
Dominion Tar	16⅛
Dominion Tar, Pfd.	100½
Donna	15
Ford "A"	25⅝
Fraser	33
Hiram Walker	48
Hiram Walker, Pfd.	19½
Imperial Oil	23⅝
Intl. Pete	38

BAR GOLD AT LONDON

MONTREAL, March 16 (CP).—Bar gold in London unchanged today at $34.75 an ounce in Canadian funds; 142s 4d in British. The fixed $35 Washington price amounted to $34.98 in Canadian funds.

Foreign Bonds

(Burns & Wainwright, Ltd.)

	Bid	Asked
Australia 5%, 1955	104.625	105.125
Belgium 6%, 1955	108.125	108.625
Denmark 5½%, 1955	100.25	110.75
French 7½%, 1941	117.625	118.125
German Gov't 7%, 1949	30.375	30.875
Italy 7%, 1951	86.75	87.25
Japan 6½%, 1954	95.25	95.75
Minas Geraes 6½%, 1959	28.75	29.25
Norway 4½%, 1965	100.50	101.00
Queensland 6%, 1947	112.25	112.75
Rome 6½%, 1952	76.25	76.75
Uruguay 6%, 1960	66.00	66.50

Above prices in New York.

B.C. PULP & PAPER CO.

MONTREAL, March 16 (CP).—Net profit of $15,213 against a deficit of $256,738 the previous year is reported for 1936 by British Columbia Pulp & Paper Company.

WHAT'S DOING ON THE LOCAL RETAIL PRODUCE MARKET

All varieties of seed potatoes are now on the local market and wholesalers report that they are selling well. A shipment of peas arrived yesterday. There is a shortage on the local market and the price is fairly high.

A shipment of Texas grapefruit will be here today. Other arrivals today include a shipment of Mexican tomatoes, one of Sunkist oranges, a carload of bananas and a shipment of asparagus. The last shipment of Texas spinach is also due today.

Retail Markets

Fruits	
Bananas, lb. .10; dozen	.35 to .40
Almerias, lb.	.20
Grapefruit	
California, dozen	.40 to 1.00
Florida, each	.10, .15; 2 for .25
Texas, dozen	.45 to 1.00
Lemons	
California, dozen	.20 to .40
Oranges	
California Navels, dozen	.25 to .60
Cocoanuts, each	.10; 2 for .15
Apples	
Yellow Newtowns, dozen	.25 to .40
MacIntosh Reds, extra fancy, dozen	.20 to .30
O.K. Delicious, Extra fancy, per doz.	.25 to .40
Okanagan Winesaps, doz.	.30 to .50
Spitzenburgs	4 lbs. for .25
O.K. Wagners	4 lbs. for .25
Local Baldwin	6 lbs. for .25
Roman Beauties	4 lbs. for .25
Cooking	7 lbs. for .25
Table	5 lbs. for .25
Local Ben Davis	5 lbs. for .25
Calavos, small, each	.15, .20 and .25
Fresh Pineapple, each	.30 to .40
Crate	1.10 to 1.50
Anjou Pears, per dozen	.20 to .60
Bosc Pears	.20 to .40
Smyrna Figs	.05, .10 and .20
Rhubarb, lb.	2 for .15
Vegetables	
California Green Peas, lb.	.35
California Green Beans, lb.	.25
California Radishes, bunch	.05
Asparagus, lb.	.35
Parsley, 2 bunches for	.15
Mexican Tomatoes, lb.	.20
Peppers, green	.20
Italian Broccoli, lb.	.15
Cauliflower, each	.15, .20 and .25
Local Cucumber, each	.20 to .25
Cabbage, lb.	.05
California Celery	.10, .15 and .20
California Bunch Carrots	2 for .15
California Lettuce, head	.10, 2 for .25
Globe Artichokes,	2 for .25
California Bunch Beets	.10
Texas Spinach	3 lbs. for .25
Imperial Valley, California Lettuce	2 for .15 and .10
Endives, each	.10
Eggplant, lb.	.30
Spanish Onions, 4 lbs.	.25
Carrots, lb.	.03
Parsnips, lb.	.04
Onions, lb.	.03
Turnips, lb.	.03
Green Onions, per bunch	.05
Local Sprouts, lb.	.10
Yams	3 for .25
Potatoes	
Westholme Gems	7 lbs. for .25
Local Gems	9 lbs. for .25
Local Burbanks	9 lbs. for .25
Ashcroft Gems	7 lbs. for .25
Kamloops Gems	7 lbs. for .25
Fish	
Smoked Red Salmon	.35
Soles, 2 lbs.	.30
Red Salmon, lb.	.35
Local Cured Black Cod	.22
Large Eastern Kippers, lb.	.20
Local Kippers, 2 lbs.	.25
Fresh Cod	.12
Ladysmith Oysters, half pint	.25
Salt Cod	.25
Digby Chix, box	.20
Haddies, lb.	.20 to .25
Boneless Herring	.30
Smoked Cod	.20 and .25
Haddie Fillets	.25
Fresh Smelts	.15 and .20
Local Bloaters, 2 lbs.	.25
Sooke Shrimps, per lb.	.25
Poultry	
Chicken, per lb.	.29
Ducks, per lb.	.30
Heavy Fowl, per lb.	.25
Light Fowl, per lb.	.21
Geese, per lb.	.18 and .20
Turkey—	
Grade A, per lb.	.28
Grade B, per lb.	.26
Grade C, per lb.	.23
Retail Beef	
Prime Rib Beef	.20 to .22
Loin Roast	.25 and .30
Pot Roast	.12 and .15
T-Bone Roast	.25 and .30
Round Steak	.25
Rump Roast	.23 to .25
Boiling Beef	.10 and .12
Hamburg Steak	.15
Stew Beef (boneless)	.15 and .18
Lamb	
Shoulder	.18
Pork	
Leg	.26
Loins	.28
Shoulder	.18

DAIRY PRODUCE

Quotations on egg prices are obtained daily from the Dominion egg inspector, William Haggar, 1002 Wharf Street.

To producer, delivered at Victoria:

Grade "A" large	.18
Grade "A" medium	.17
Grade "A" pullet	.16

Following are the city wholesale prices:

Grade "A" large	.23
Grade "A" medium	.22
Grade "A" pullet	.21
BUTTER	
Carton, lb.	.30
Prints, lb.	.29
Solids, Alberta, lb.	.28
CHEESE	
British Columbia, large	.18
Ontario mild, large	.19
Ontario medium, large	.20
Ontario aged large	.26

BAR SILVER

LONDON, March 16 (AP).—Bar silver steady, 1-8 higher at 20 7-8d.

AT NEW YORK

NEW YORK, March 16 (AP).—Bar silver firmer, 1-4 higher at 45 5-8.

BRITISH AMERICAN OIL

TORONTO, March 16 (CP).—Directors of British American Oil Co. today declared a dividend of 25 cents a share on non-par-value common shares, payable for the quarter ending March 31 to shareholders of record March 18.

WILL STAND TRIAL IN HIGHER COURT

In the Saanich police court yesterday, W. J. Burnes was committed for trial on two charges of statutory offences. The accused will come before the assize court later, it is expected. In the meantime, bail was granted in the Supreme Court in the sum of $4,000, in two sureties. Stuart Henderson appeared for the accused.

Allan McKechnie, Sidney, on a similar charge, was also committed for trial by Magistrate H. C. Hall in the same court. There are other charges to be heard against the latter.

ODDMENTS
For the Half Day Today

Special This Morning
A COLLECTION OF
Printed Dresses
To Clear at $2.95
Florals, motifs, sprigs and conventional designs on dark backgrounds. A lovely dress to slip on in the mornings and may even be worn in the afternoons for shopping. They will brighten your wardrobe.
—Mantles, 1st Floor

Oddments in
NEEDLEWORK
UNBLEACHED COTTON APRONS—Made up and bound. Simple designs, easy to embroider. Special 29c
CUSHIONS stamped on ecru linen. A large variety of designs for silk or wool embroidery. Each 45c
—1st Floor

Oddments in
LACE BLOUSES
Short-Sleeved Blouses of lace—in smart designs, with high necklines and pleated or frilly fronts. Sizes 34 to 38. In wine, brown and navy. Regular $2.98. This morning 98c
—Blouses, 1st Floor

Half-Day Specials in
CHINAWARE
32-Piece Bungalow Sets in neat floral spray decoration. Regular $2.50. A set $1.79
Bread and Butter Plates, daffodil yellow. Regular 90c a half dozen. Special 6 for 65c
—Lower Main Floor

THIS MORNING ONLY!
White Satin Girdles
On Sale at $1.00
12-Inch Side-Hook Girdles of white satin, boned front and back, with panels of silk elastic in sides. Four hose supporters.
—Corsets, 1st Floor

SHORT ENDS OF
RAYON DRAPERIES
Ends of Rayon Draperies, 50 inches wide, including contrasting striped and small figure designs. Regular 98c. A yard 49c
—2nd Floor

25 ONLY
Wood Carriers
Handy to have! Made of 3-ply veneer, light yet very strong. To clear at 59c
—Hardware, Lower Main Floor

Linoleum Remnants
On Sale for the Half Day Today
Remnants of super marble linoleum—ends up to 10 square yards. Regular $1.79. A square yard $1.00
Remnants of super marble linoleum—ends up to 8 square yards. Regular $2.25. A square yard $1.50
—2nd Floor

DAVID SPENCER
LIMITED

HEAVY HAULING
WE SPECIALIZE IN HANDLING BOATS, MACHINERY, SAFES, ETC.
ESTD. 1890 HEANEY'S CALL G1194